Cat's Paw '53

Joyce Farris

Lonnie Nell Hill

Nell Griffin

Pomeer Bittner

Seth Hancock

Hermine Engeling

Jo Ann Craig

George Belle Frazier

Karlin Meyer

Howard Foether

Marvin Parks

Billy Jaecks

Jackie Wilson

A.P. Williams, Jr.

'53 or '46

Mary Villarreal

Pauline Santos

Shirley Olson

Barbara Bynum

Severo S. Peña

Wayne Dalley

J. B. Davis

Gene Scott

1952

EL —

ne Wolf

Dwight Lind

Bobby Joe McClendon

Mary Carol Fleming

Lynnalee Dannelley

David Santos

Edna Faye Rogers

953

Donald Peterson

Willard Jr. Rother

Gene Dale Kettox

Geraldine McDuff

Ann Vrazel

'53 Hi Seniors

HI

Willie Fay Grumble

n Eklund

Rosia Lee Schiller

Betty Lynn Martin

Elmer Louis Nelson Jr.

Florence Johnson

Edward Wiesner

The 1953 CAT'S PAW

ELGIN HIGH SCHOOL

ELGIN, TEXAS

ALICE ANDERSON, Assistant Editor
BARBARA BYNUM, Social Editor

GAY LEWIS, Art Editor
DOROTHY JARMON, BILLY HENRY,
Publicity Managers

Annual Staff

HERMINE ENGELING
Annual Editor

MRS. VERNON HARRISON
Annual Sponsor

Class Editors
DELORES FROST, BILL CONDRON,
ERNESTINE WOLF, LaVERNE KYLBERG

MAX SIMON, BUDDY McGEE
Photographers; ALBERT
WILLIAMS, Business Manager

Dedication

We, the students of E.H.S., wish to show our sincere and humble appreciation to an outstanding man who has ever been a constant friend and helper to all.

Because of his continuous guidance, he has been a true friend in need to each of us individually in some way or another.

He has been generous with his smiles and with his knowledge of music. Because of his untiring efforts to guide us and help us in so many ways, we wish to recognize him as an outstanding factor in our growth in becoming high school graduates.

We dedicate the '53 CAT'S PAW to Mr. Milton C. Dusek.

The Editor

Board of Education

President, Woody Burke

Front row: Messrs. Woody Burke, Elmer Burke, Walter Moore, Horton Nairn.
Back row: Messrs. A.V. Green, Harold Dildy, Roy H. Morris.

Not pictured: Paine Williams, Otis Schanhals.

Parent-Teachers Association

We have reason to be proud of our fine P.T.A., headed by two of Elgin's most prominent citizens, Mr. and Mrs. Meyer Simon. The P.T.A. has accomplished many things during the past two years, some of which are listed below. They have purchased a telebinocular, an audiometer, and provided half the funds for our new piano. They also placed cabinets in the concession stand, along with other needed supplies. They gave tubercular patch tests to the children under 15 in our schools this year in a drive to help fight that dread disease.

Our P.T.A. is an organization known for its willingness to help the students in all their activities connected with our school. We here salute our excellent P.T.A.

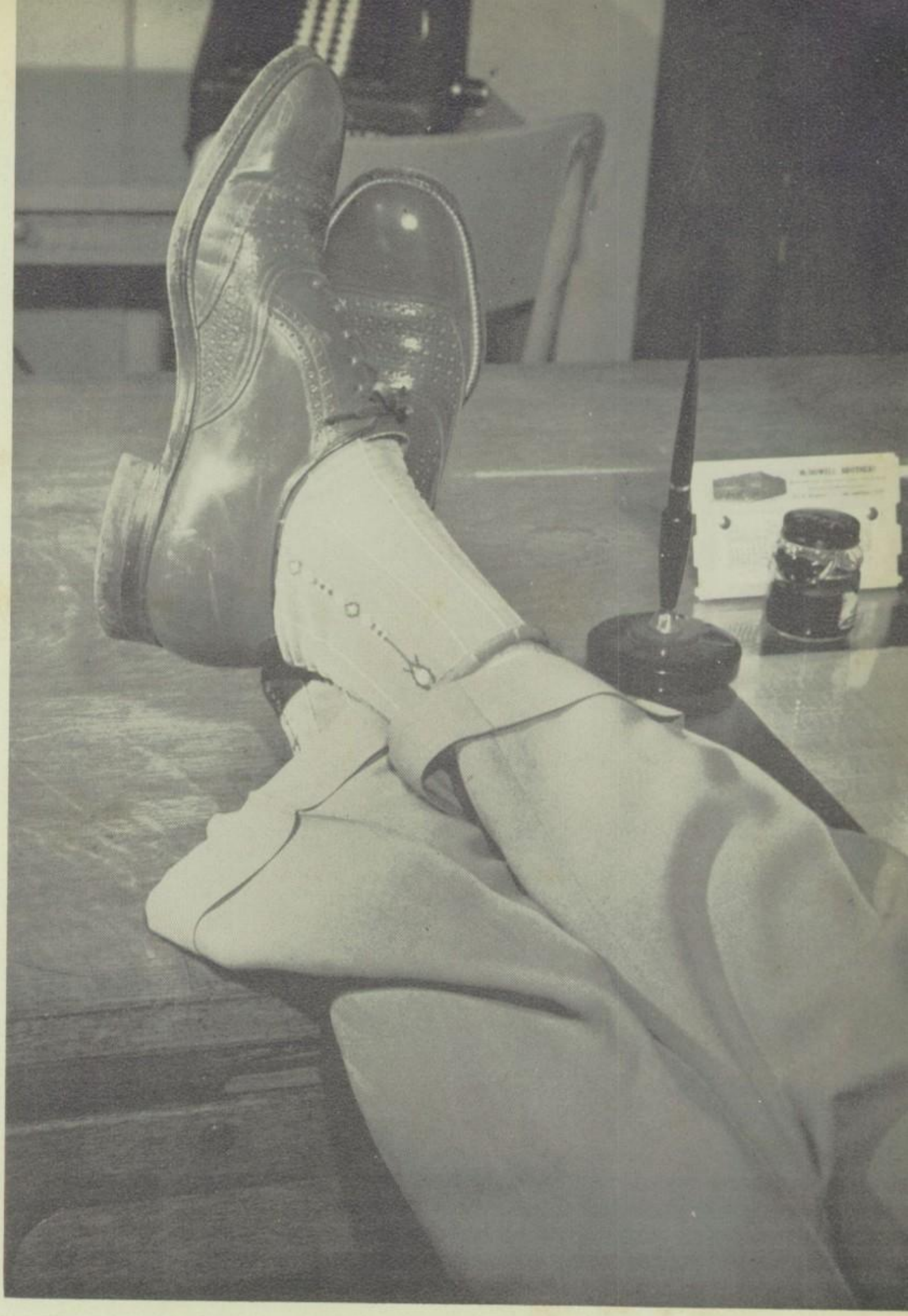

Faculty

Superintendent's Message

The School Year of 1952-53 has been another year of accomplishment for Elgin High School.

In the '53 "Cat's Paw" you will find many reminders of your school experiences. We sincerely trust that you will always have reason to remember with pleasure your activities in EL-HI.

I assure you your faculty has made a most diligent effort to prepare you well for future citizenship.

Thomas R. Coffman

Principals

MR. C. B. BARBEE
High School Principal

MR. MELVIN CRAWFORD
Junior High Principal

Faculty

MR. EDDIE BRANDT
Assistant Coach, Eighth Grade
B.S., Southwestern, Georgetown; M.Ed.
University of Houston.

MR. MILTON DUSEK
Band, Seventh Grade
B.S., S.W.T.T.C.

MRS. DOROTHY FITZPATRICK
English, B.A. Baylor University, Waco
M.A., University of Texas

MRS. ELEANOR FROST
Sixth Grade, S.W.T.C., San Marcos

MRS. A.D. GLOVER
Homemaking, B.S., University of Texas
M.S., University of Texas.

MISS MODENE GRIFFIN
Special Education, B.S., Baylor University,
Waco, M.A., University of Texas.

Faculty

MRS. ESTHER GUSTAFSON
Eighth Grade, B.S., University of Texas

MRS. THELMA F. HARRISON
Science and General Math, B.S.,
S.W.T.T.C., San Marcos

MR. J.Z. HATTOX
Agriculture, B.S., and M.S., Texas A and M College Station

MRS. MARGARET HAYNIE
Eighth Grade, T.S.C.W., Denton,
University of Texas.

MRS. KITTIE C. HENDERSON
Spanish and Library, World History,
B.A., Southwestern, Georgetown, B.S.,
T.S.C.W., Denton.

MISS RUBY JOHNSON
Secretary to the Superintendent

Faculty

MR. T.F. KEELE
Science and Algebra, B.S., N.T.S.
T.C., Denton

MR. A.C. McGINNIS
Typing, Shorthand, Bookkeeping,
B.B.A., Colorado School of Education

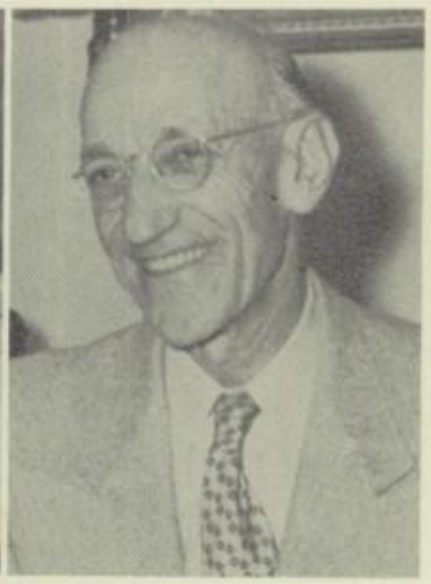

MRS. RUTH MILLER
Seventh Grade, B.A., T.S.C.W.,
Denton

MISS CAMILLA ODEN
History and English, B.A., Mary
Hardin-Baylor, Belton; M.A., University of Texas.

MISS NELL OWENS
Sixth Grade, B.A., University of
Texas

MISS MARY PUCKETT
Junior High Music, B.S., S.W.T.T.
C., San Marcos.

Mr. Harlon Nairn,

School Tax Collector

"Finest in Motion Picture Entertainment"

El-Tex Theater

is your best bet for entertainment.

"We show the best pictures that are produced."

YOUR *Appearance* IS OUR BUSINESS

Ray's BARBER SHOP

Congratulations to the

Seniors of '53

A Friend

If it's new--you'll find it at
MEYERS DEPARTMENT STORE
102 North Main. It's the place in Elgin where the fashion-wise economize on all their dry goods. The friendly proprietors, Dora and Meyer Simon, invite you to drop in next time you are in town.

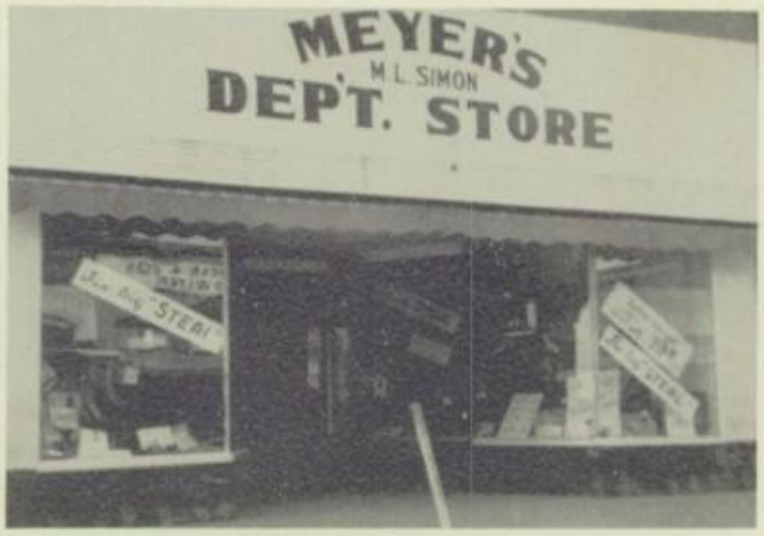

THE MUTUAL LUMBER COMPANY
handles all kinds of lumber and building materials, and has long been the source of Elgin's building supplies. Its beautiful show windows hold a full display of electrical appliances and house wares. Your interest in their stock is appreciated.

Phone 19

When people in Elgin want to go out to eat good food in the comfort of properly cooled or heated restaurant, they go to
MAJOR'S CAFE
without a moment's second thought. For many years Mr. & Mrs. Ernest Wilson have been serving their fine food to the people of Elgin. If you have not taken advantage of their steaks and dinners, the time is now.

SOUTH SIDE MARKET
is known by the people of Elgin and vicinity for its fine meats. You need never worry about the meats you get from
SOUTH SIDE MARKET
because they butcher the kind of stock you want. You have missed something if you have not eaten some of their fine barbecue. Famous not only in Elgin but in surrounding centex towns.

EVERYONE KNOWS WHERE EFFICIENCY IS

FOUND - - IT'S AT

Gold's Service Station

Car Washing and Waxing

Phone 148

McGEE BROTHERS UPHOLSTERY

Seat Covers, Headliners
Door Panels, Furniture
Plastics and Fibers

113 North Main

Phone 195

MODERN BEAUTY SHOPPE

Complete
Beauty Service
Hair Styling - Permanents

Manicures

Phone 75

Ruby Gold, Owner

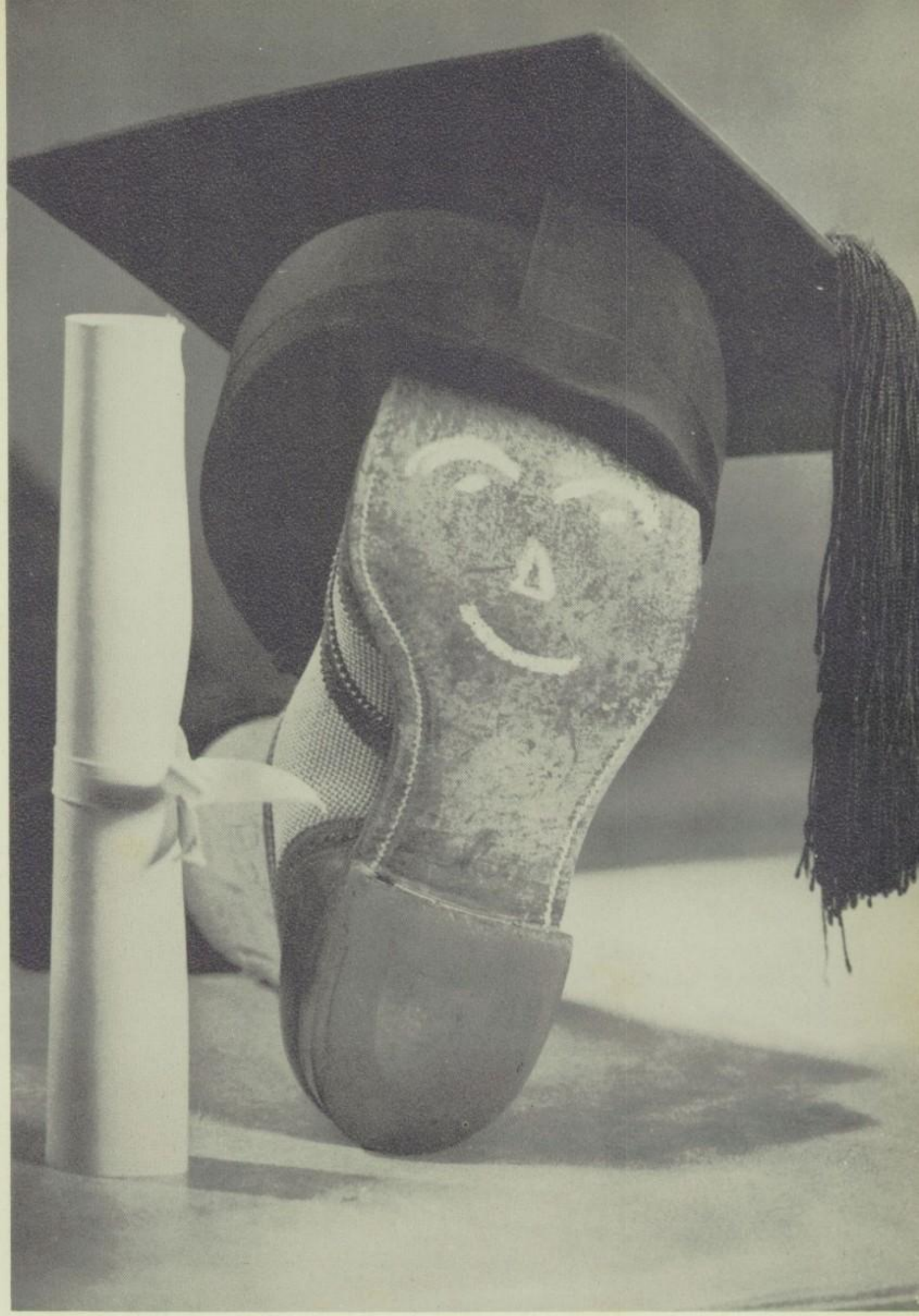

Seniors

Senior Class Officers

ALBERT PAINE WILLIAMS, J. B. DAVIS, TOMMIE NELL HILL,

SHIRLEY NAN OLSON, BARBARA BYNUM, WILLARD ROTHER,

EDWARD WEISNER

Senior Class President

Seniors

JAMES BITTNER
Transferred; Taylor, FFA 3 yrs.; FFA Officer '52; Soph. Class Officer.

BARBARA BYNUM
Fresh. Class Officer; Jr. Class Officer; Senior Class Officer; Band Officer '52; Band four years; FHA Club four years; National Thespian Dramatics Club 2 years; Annual Staff '53; Halloween Queen '52.

JO ANN CRAIG
Cheerleader '52; Basketball 4 yrs.; Girls' Athletics; Student Council '52; Pep Squad '50; Paper Staff 3 yrs.; FHA Officer '53; FHA Club 4 yrs.; Photo. Club 52; Photo Club Officer.

WAYNE DALLEY
Basketball 4 years; Soph. Class President; Baseball 4 years; Student Judge '51; Tennis Club.

LYNNALEE DANNELLEY
Drum Major 2 years; FFA Sweetheart '52; Student Council Off. Tennis 4 years; Who's Who '52; Soph. Class Officer; Band Pres. '52 Band 4 years; Photo Club 2 years; Girls' State '52.

J. B. DAVIS
Basketball 3 yrs.; Football Mgr. 51; Senior Class Officer; Senior Class Favorite; Baseball Mgr. '51.

Seniors

BETTY JEAN EKLUND
Freshman Class Officer; Photo. Club Pres. '52; Dramatics Club 3 yrs.; FHA Club 4 yrs.; Art Editor Annual '52; Pep Squad '50; Basketball Mgr. 2 years; Band '53; Declamation 3 years.

HERMINE ENGELING
Annual Staff 3 yrs.; Annual Editor '53;.; Band 4 yrs.; Band Officer '51; Junior Class Pres.; Declamation 2 yrs.; FHA Officer 2 yrs.; FHA Club 4 yrs; National Thespian; Quill & Scroll Officer.

JOYCE FARRIS
FHA Club 2 yrs.; Girls' Athletics '52; Athletics Club '50.

MARY CAROL FLEMING
Band Club Pres. '53; Band Sweetheart '52; Band 4 yrs.; Band Council; Annual Staff '51; Student Council '52; FHA 4 yrs; Photo. Club '52; Choral Club '52; Yamboree Queen '52.

GEORGE BELLE FRAZIER
Photo. Club '52; Majorette 2 yrs.; Band Council '52; Band Officer '52; Band 4 yrs.; FHA Club 4 yrs.; Dramatics Club '52; Citizenship Club; Paper Staff '52; Choral Club

NELL GRIFFIN
Transferred; Giddings Pres. Fresh. Class; Speech Club Pres. '51; Class Favorite '51; Band 2 yrs.; Dramatics Club 2 yrs.; FHA Club 4 yrs.; FHA Officer '51; Basketball 4 yrs.; Softball 4 yrs.

Seniors

WILLIE FAY GRUMBLE
Girls' Baseball 3 yrs.; Girls' Basketball 3 yrs.; Girls' Volleyball 3 yrs.; Girls' Athletic Club 51; Girls' Athletic Mgr. 53; FHA Club 4 yrs.; Photo Club 52.

SETH HANCOCK
FFA Club Officer; FFA Club 3 yrs.; Photo Club 1 yr.; Photo Club Officer.

GENE HATTOX
FFA Officer 2 yrs.; FFA Club 4 yrs.; Jr. Class Officer; Tennis 4 yrs.; Basketball 52; Football Mgr. 52; Football 51; Band 3 yrs.; Boys' State 52.

TOMMIE NELL HILL
Band Officer 2 yrs.; Band 4 yrs.; FHA Officer 4 yrs.; FHA Club 4 yrs.; Soph. Class Officer; Paper Staff 2 yrs.; Student Council 50; Sr. Class Officer; Sr. Class Favorite.

BILLY JAECKS
Baseball 4 yrs.; Basketball 2 yrs.; Fresh. Class Officer; Student Council 53.

FLORENCE JOHNSON
Transferred; Regan (Houston)
Swimming 52; Jr. Class Pres.; Basketball Mgr. 51; Reaganite 2 yrs.; Statesman 2 yrs.; FHA 3 yrs.; Photo Club 53; Speech Tournament 52; Bowling Club 52; Sweetheart Boys' Club.

Seniors

HOWARD KOETHER
Football 4 yrs.; Basketball 4 yrs.; Baseball 4 yrs.; Football Co-Capt. 52; Student Judge 51; Student Council 52; Freshman Class Favorite; Mr. Personality 52; Who's Who 52.

DWIGHT LIND
Student Council Pres.; Student Council 4 yrs.; FFA Officer 2 yrs.; FFA Club 4 yrs.; Basketball 4 yrs.; Football 4 yrs.; Baseball 4 yrs.; Athletica Club 52.

BETTY LYNN MARTIN
Jr. Class Officer; Jr. Class Favorite; FHA Club 53; FHA Club 4 yrs.; FFA Sweetheart 53; Photo Club Officer 52; Head Cheerleader 53; Basketball 4 yrs.; Baseball 4 yrs.; Volleyball 4 yrs.

BOBBY McCLENDON
Football 4 yrs.; Basketball 4 yrs.; Baseball 2 yrs.; Photo Club 51; Boys' State 52; Who's Who 52.

GERALDINE McDUFF
Cheerleader 53; FHA Club 4 yrs.; FHA Pres. 53; FHA Officer 52; Basketball 4 yrs.; Baseball 4 yrs.; Volleyball 4 yrs.; Pep Squad 50.

KARLIN MEYER
Class Favorite 50; Class President 50; Soph. Class Officer; Student Council Officer; Band Officer 52; Band 4 yrs.; Majorette 2 yrs.; Football Sweetheart 50; FHA Officer 52; FHA Club 4 yrs.

Seniors

ELMER LOUIS NELSON JR.
FFA Club 2 yrs; FFA Officer '52; Choral Club '52; Tennis Club 4 yrs; Football '52; Band 4 yrs; Band Officer '50; Photo Club 3 yrs; Dramatics 2 yrs.

SHIRLEY OLSON
Halloween Queen '49; FHA Club 4 yrs; Majorette 2 yrs; Band Officer '53; Band Council '52; Band 4 yrs; Senior Class Officer Freshman Class Officer.

MARVIN PARKS
FFA Officer 2 yrs; FFA 3 yrs; Class Pres. '51.

SEVERO PENA
Band 2 yrs. ; Boxing Club '52.

DONALD PETERSON
FFA 3 yrs; FFA Officer '50.

EDNA FAYE ROGERS
Cheerleader '52; Quill and Scroll '52; Soph. Class Favorite; FHA Officer 52; FHA Club 4 yrs; Paper Staff 3 yrs; Pep Squad '50; Basketball 4 yrs; Baseball 4 yrs; Volleyball 4 yrs.

Seniors

WILLARD ROTHER
Sr. Class Officer; Student Council '52; FFA Pres. '52; FFA Officer '50; FFA 3 yrs.

DAVID SANTOS
Basketball 4 yrs; Baseball 4 yrs; Boxing Club.

PAULINE SANTOS
Basketball 4 yrs; Softball 3 yrs; FHA 4 yrs; Athletics Club 1 yr.

ROSIA LEE SCHILLER
Basketball 4 yrs; Girl's Basketball 4 yrs; Softball 4 yrs; Photo. Club '52; Baseball 4 yrs; FHA 4 yrs.

GENE SCOTT
Football 3 yrs; Basketball; Baseball Mgr. Sophomore Class Favorite; Wittiest '52.

MARY VILLARREAL
Basketball 4 yrs; Softball 3 yrs; Girls' Athletics Club; FHA 4 yrs; Photo Club 1 yr.

ANN VRAZEL
Basketball 4 yrs; Baseball 2 yrs; Volleyball 2 yrs; Athletics Club 1 yr; Photo Club 1 yr; FHA Club 4 yrs.

EDWARD WIESNER
Junior Class Officer; Senior Class Pres. Junior Class Favorite; National Thespian; Football 4 yrs; Basketball 3 yrs; Track 2 yrs; Baseball 3 yrs; Tennis Club 3 yrs; First Place Senior Boys' Declamation.

ALBERT PAINE WILLIAMS
Football 3 yrs; Baseball 4 yrs; Band 4 yrs; Student Council 3 yrs; Annual Staff 4 yrs; Photo Club 4 yrs; Who's Who '52; Class Officer 3 yrs; Quill and Scroll Club '52; Lone Star Boy's State '52.

JACK WILSON
Class Pres. '50; Class Officer '51; Band 4 yrs; Band Officer 2 yrs; Photo Club '52; Dramatics Club 2 yrs; Dramatics Club Officer '52; Declamation '52; Choral Club '52.

ERNESTINE WOLF
Freshman Class Officer; Sophomore Class Officer; FHA 4 yrs; Officer FHA '53; Student Council Rep. '53; Senior Class Editor of Annual '53; Annual Staff '53.

'53

ELI ARONSON
is a name that is always associated with fine foods, courteous service, and fair prices. A wide selection of canned foods, fresh fruits, vegetables, breads, and meats.

Elgin

COTTON OIL MILL

Feed and Cottonseed Products

Fertilizers
and
Insecticides

Always in the Market for Cottonseed

301 East 1st Street

Phone 54

CHEVROLET

Gruetzner

CHEVROLET CO.

Sales and Service

Phone 90

404 North Main

Elgin, Texas

Otto Gruetzner

The Leading Auto Supply Store in Town is, of Course, Your
WESTERN AUTO ASSOCIATE STORE
Operated by Mr. N. P. Worthy. Not limited to automotive parts this store has everything from toys to motor boat motors and everything in the way of household appliances and sporting goods. Just remember no matter what you want, your
WESTERN AUTO ASSOCIATE STORE
Has It

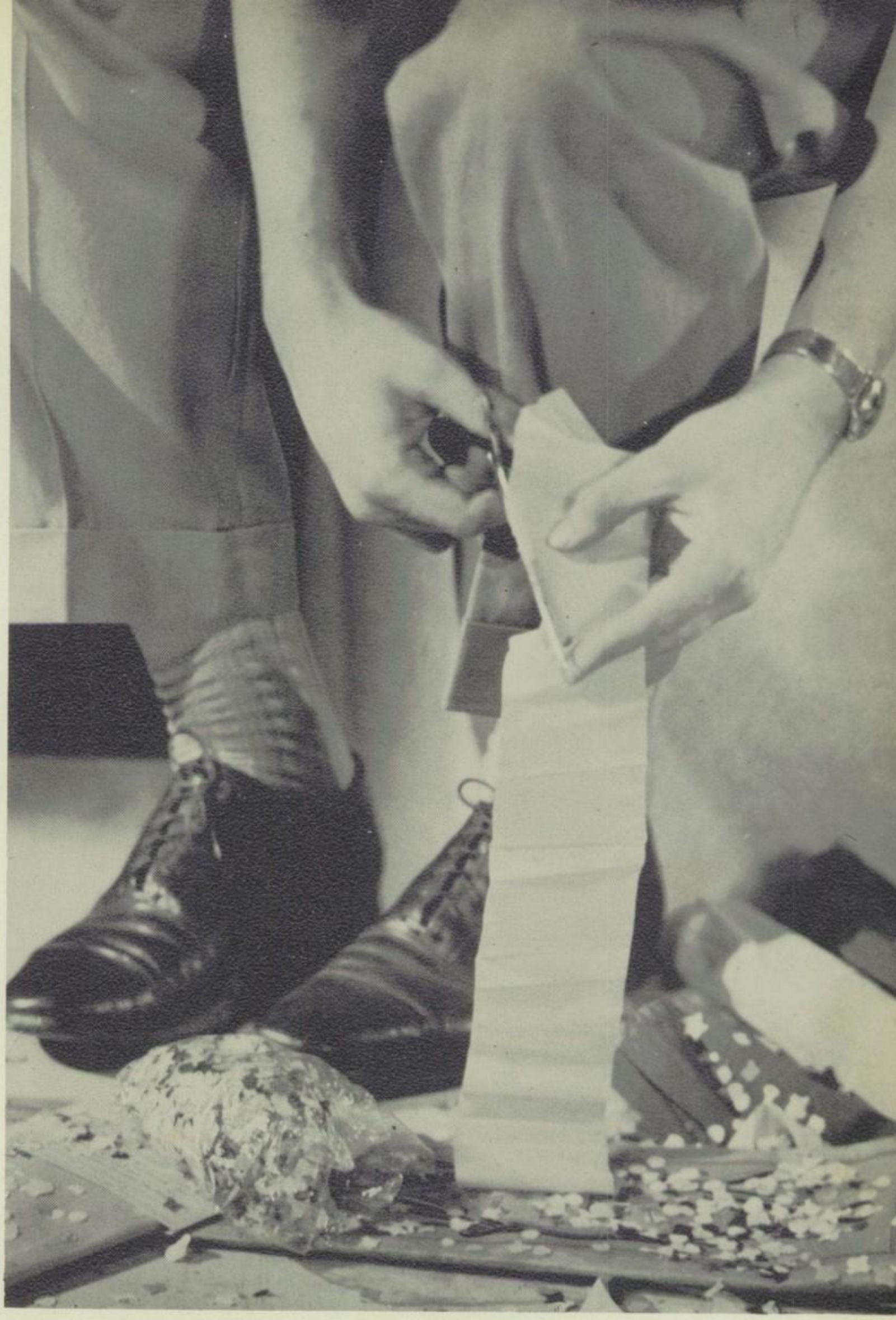

Juniors

SECTION A OFFICERS

LAVON KASTNER, LYNN RAY GUSTAFSON, KELLY KRUGER, BUDDY McGEE, JOAN SPECKLES, BETTY CAROL JOHNSON, ALICE ANDERSON.

SECTION B OFFICERS

JIMMY WILLIAMS, RODNEY MARBURGER, L.C. FISHER, JIMMY LUNDGREN, JACK ADKINS, LaVERNE KYLBERG.

Juniors

TONY ACOSTA

JACK ADKINS

ALICE ANDERSON

SHIRLEY ANDERSON

RONNY ARBUCKLE

HENRY ARZOLA

PATRICIA CHAPPELL

HENRY CRAIG

LORETTA CYZIMSKEY

EUGENE DALLEY

VELMA FARRIS

L. C. FISHER

DAVID GOLD

GUS GUENTHER

LYNN RAY GUSTAFSON

Juniors

VERA GUSTAFSON

DAISY HELMS

DORIS ANN HERZER

BETTY HODGE

ROY HUGGINS

BETTY CAROL JOHNSON

KELLY KRUGER

LaVERNE KYLBERG

CLYDE LANE

JANICE KASTNER

LAVON KASTNER

PEGGY JO KRENEK

JIMMY LUNDGREN

HOWARD McGEE

RODNEY MARBURGER

Juniors

HILDING NEIDIG

LOLITA O'CHOA

DONALD O'CONNOR

CATHERINE PEREZ

ELAINE PETERSON

SHIRLENE PETERSON

OLLENE PFIEFFER

FERNANDA RAMIREZ

BOBBY REYNOLDS

ALICE JOY SAKEWITZ

J.P. SCHROEDER

MARVIN SCHROEDER

HARLAN SCOTT

MAX SIMON

JAMES SMITH

Juniors

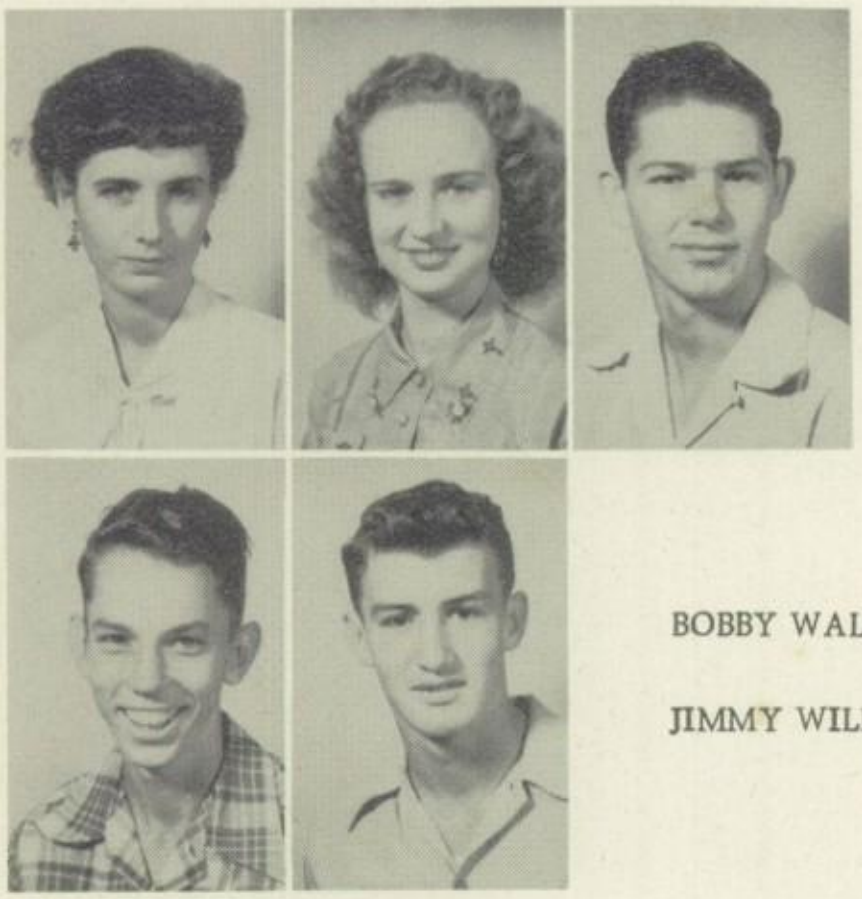

MARY INEZ SMITH

JOAN SPECKELS

KENNETH STONE

BOBBY WALKER

JIMMY WILLIAMS

Our cheerleader!!

Tell 'em, Coach

Studious Jo!

You'll get fat!!!

Something wrong, girls?

Oh-La-La

Hi there!

Bandit Bynum

I'm sitting on top of the world!

Baby, it's cold outside

A tragedy!!!

Elgin
FROZEN FOOD LOCKERS

Curing Meat our Specialty

Phone 299

101 Central

Compliments of

G. C. Westbrook

KIECKE'S
Auto Supply

Home and Auto Needs
Phone 154

108 North Main

Modern
CLEANERS

Jesus Ramirez, Prop.

"The only bargain in dry cleaning is quality."

Phone 355

20 Depot Avenue

A. E. Johnson
&
SONS

Minneapolis-Moline Tractors
and Farm Machinery

Elgin, Texas

M. L.
&
Lawson Rivers

Cotton
and
Aberdeen Angus Cattle

SANTOS
Southside Grocery

Staple Merchandise

Service and Courtesy

DR.
W. H. Cardwell

VETERINERIAN

Sophomores

SECTION "A" OFFICERS

Darlene Burke, Larry McDuff, Leah Rae Olson, Dorothy Jean Jarmon, Bobby Caffey.

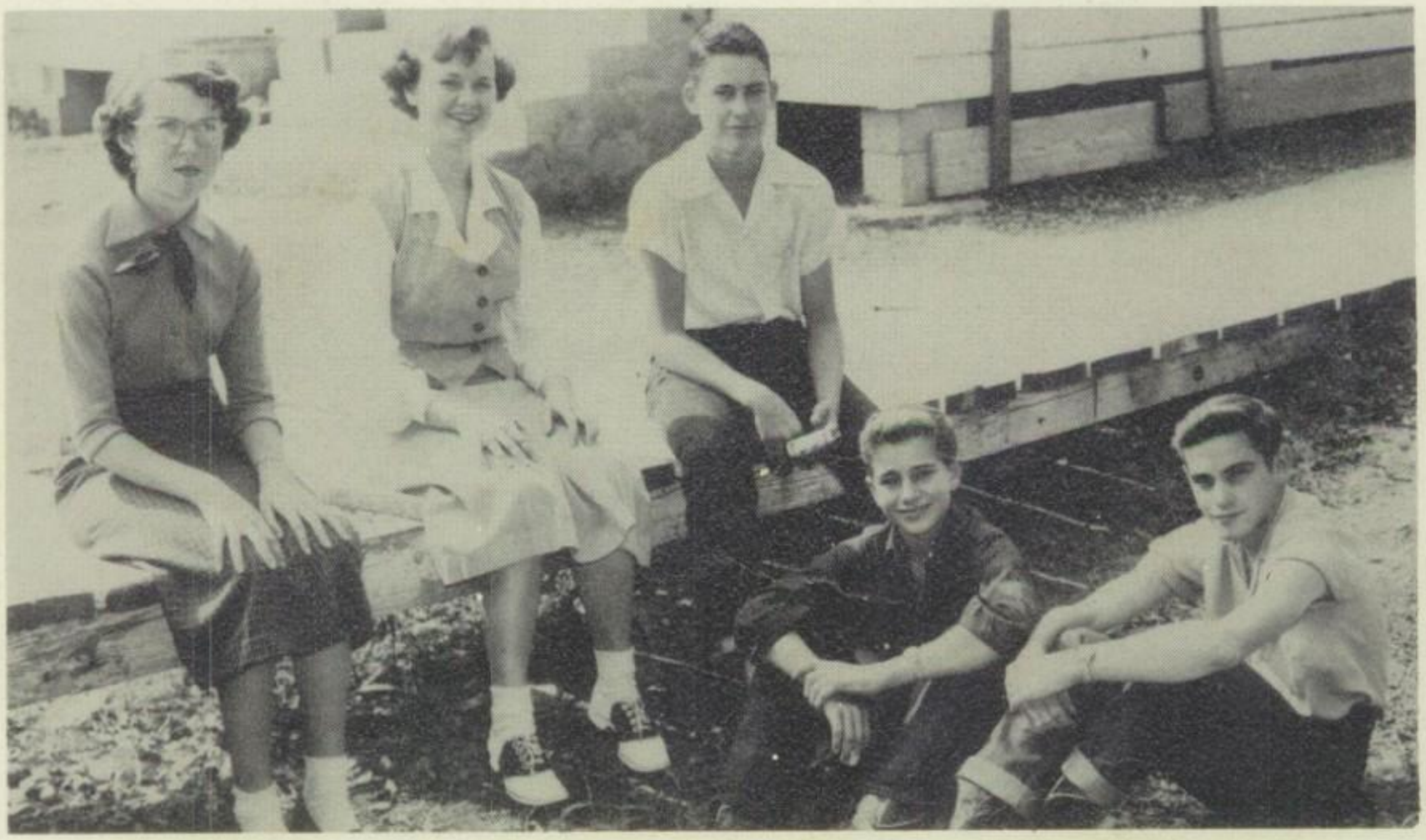

SECTION "B" OFFICERS

Delores Frost, Glenda Huggins, Gene McVay, Billy Rivers, Billy Henry.

James Adams
Douglas Berggren
Darlene Burke
Bobby Caffey

Thomas Christian
Evelyn Clark
Ray Crawford
Garland Dunbar

Karl Engeling
Dixie French
Milton Frenzel
Dolores Frost

Sophomores

Glen Guentzel
Billy Henry
Shirley Henze
Rudy Hernandez

Glenda Huggins
Dorothy Jarmon
Fannie Jones
Bettie Kastner

Wilbert Klaus
Glenda Lax
Gay Nell Lewis
Larry McDuff

Gene McVay
J.B. Miller
Billy Moore
Carolina Montemayor

Dale Olson
Leah Rae Olson
Joan Peterson
Silverio Ramirez

Ruby Raschke
Billy Rivers
Mildred Rogers
Janie Santos

Sophomores

Patsy Sellers
Greta Shoquist

Lorene Smith
James Wolf
Nellie Wolf
Rosa Lee Wolf

Just a Freshman!!

Yea Wildcats, Scratch 'em!

20° below!

Restin', Effie?

David?!?

Our director!

Mr. Mac!

Mr. Touchdown U S A!!

Girls! Girls! Girls!

Lewis Gulf Service Station

"Everybody Tanks up and Gases up at BAILEY'S
Gulf Tires and Batteries
Washing and Greasing

212 N. Main Phone 364

Compliments of

Fitzpatrick
CLEANERS

FROST'S
Barber Shop

"A good place to get your barber work."

McVAY
Plumbing & Electric

Phone 5

24 North Main

Guy Carter
The Appliance Store

Phone 204

705 North Avenue C

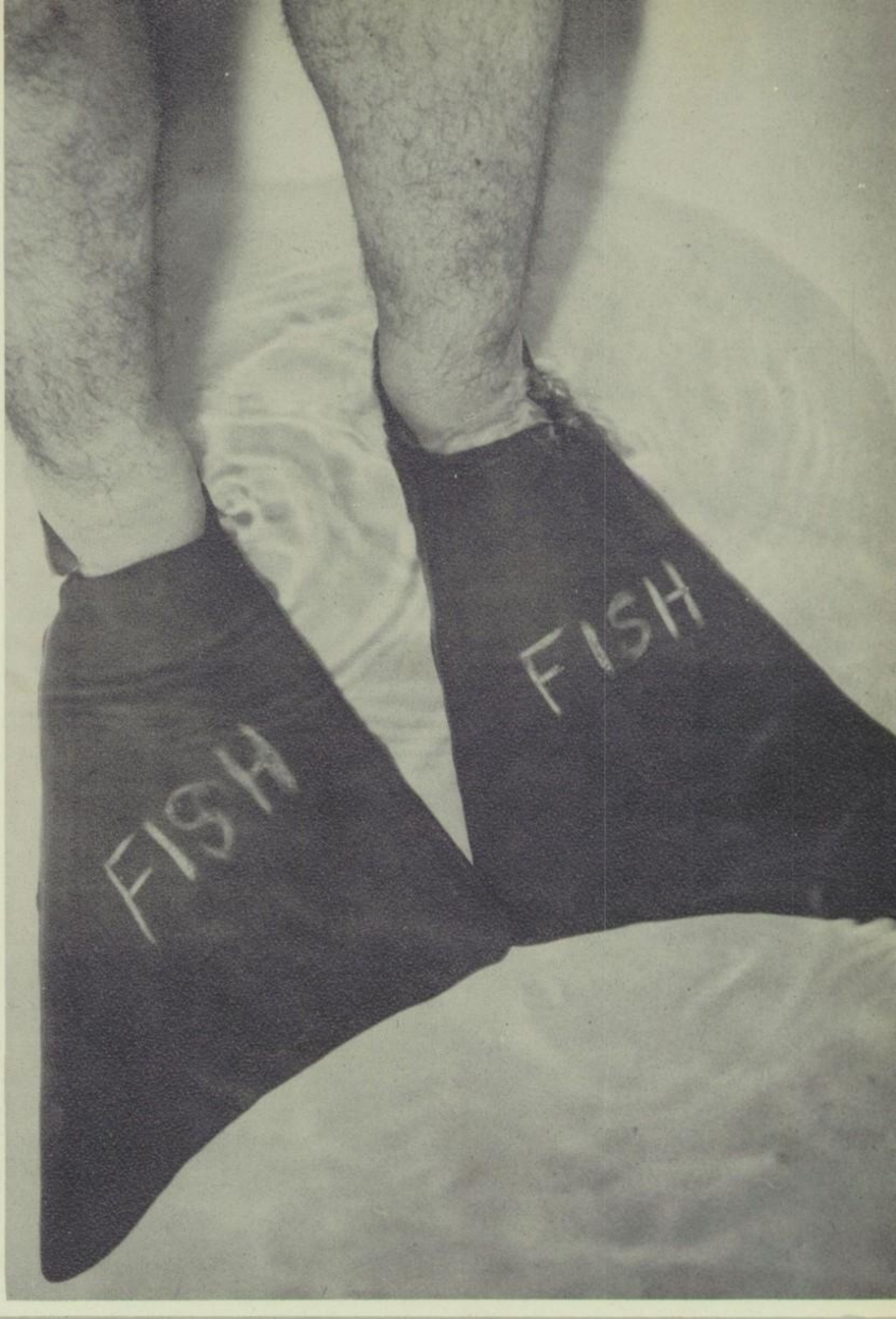

Freshmen

SECTION A OFFICERS

Betty Creppon, Marilyn Guenther, Gayle Swenson, Wayne Lind, Billy Sakewitz, L.C. Branum, Jack McClendon.

SECTION B OFFICERS

Larry Davenport, Marlene Paige, Verna Ruth Griffin, Joyce Goetz, Jan Fleming, Margie Morgan, Donald Swayze.

Freshmen

Richard Acosta
Hedy Ann Anderson
Raymond Arzola
Harriet Bengston

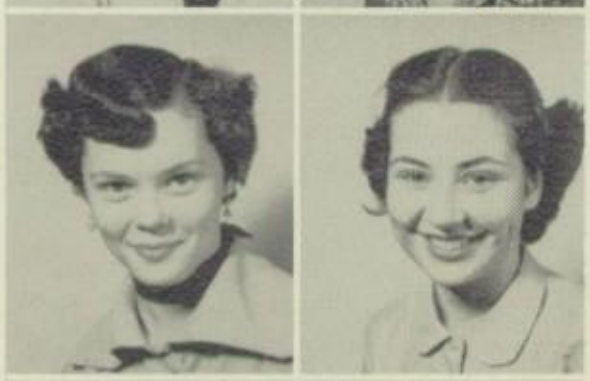

Lola Bostic
Ruth Bowen
L. C. Branum
Barbara Briggs

Roy Cantu
Marie Campbell
Alice Cottingham
Robert Carter

Bernard Christianson
Bill Condron
Patricia Condron
Marsell Craig

Betty Creppon
Eleanor Dalley
Larry Davenport
Linnie Davis

David Dube
Mary Ann Dunbar
Jerry Dungan
Myron Fischer

Freshmen

Jan Fleming
Cynthia Frederick
Edgar Frederickson
Doris Lou Galyean

Nelda Sue Galyean
Joyce Goetz
Verna Ruth Griffin
Marilyn Guenther

Annie Helms
J.C. Kemp
Wayne Lind
Leland Lundgren

Freddie Marosko
Jackie McClendon
Margie Morgan
Curtis Neidig

Glen Newstrom
Anita Nunez
Beatrice Nunez
Marlene Page

Socorro Ramirez
Billy Sakewitz
Joe Edward Schiller
Ruby Schlab

Freshmen

Ora Lee Scott
Kenneth Smarr
Billy Smith
Gay Solomon

Frances Stephenson
Mary Stockton
John Arthur Strong
Donald Swayze

Gayle Swenson
Gordon Swenson
Max Thiele
Joe Villarreal

Dolores Martinez

Rebecca Pena

Quit flirting girls!!

Miss Yam of '52

How ya' comin'?

Our David!

Hi! Guirrlll!!!

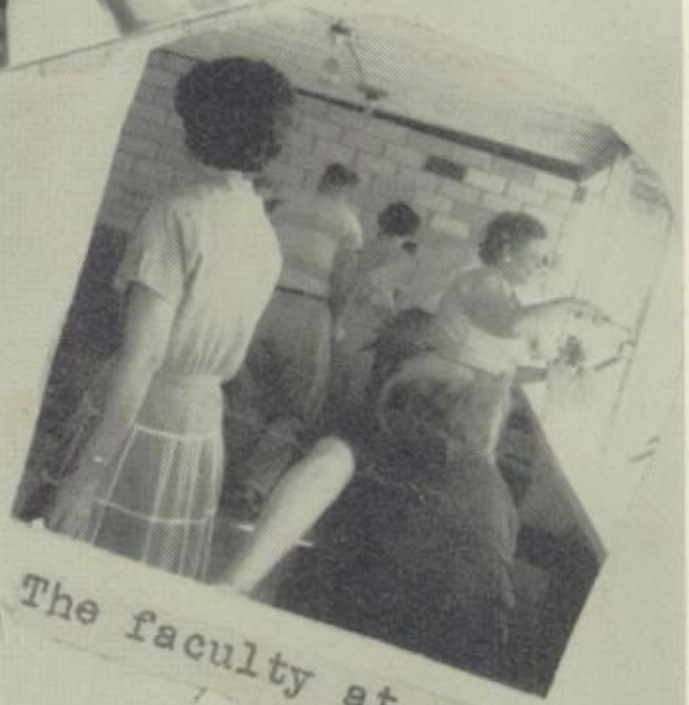

The faculty at work??

Don't work 'em too hard, Bets!

Joyce!

Way back when

From a window's point of view!!

Junior High

Jesse Alba, Genelle Anderson, Bertha Botkin, Ray Bowen, Janice Burke, Robert Burt, Curtis Caffey, James Cecil Carlson, Janice Carlson. Janis Ann Carter, Jim Condron, Charles Cottingham.

Eighth Grade

Sydna Davis, Shirley Dunbar, Ethel May Dyer, Irene Farnsworth, Roy Farris, Melba Fenner, Patsy Gold, Marjorie Green, Curtis Gustafson, Mamie Grumble, Jack Hall, Jean Hendrix.

Lynda Henry, Odeen Hibbs, Horace Hodge, Tom Jonse, Pattye Kiecke, Bobby Jo Logan, Elaine Meier, Eleanor Meier, Lupe Montemayor, Glenn Morrison, Mary Wayne Nairn, Laura Neidig.

Eighth Grade

Jane Nichols, Jo Carol Olson, George Reynosa, Efrain Sanchez, Phillip Simon, Mable Snow, Lena Mae Solomon, Johnny Stowers, William Turner, Eusebio Villarreal.

Nancy Adams
Ray Arriaga
Jone Branton
Henry Cantu

Darrly Carlson
Janie Marie Carter
Jesse Costillo
Bennie Joe Cottle

Marvin Craig
Darrell Crenshaw
Jimmy Deal
Weldon Eklund

Joy Falls
Robert Farris
Jimmie Fisher
Martha Flores

Jimmie Foehner
James Gibbons
Angelina Gonzales
Donald Ray Harmon

Raymond Hiller
Roy Johnson
Wayne Johnson
Johnny Jones

Patsy Lowhon
Dorotha Marek
Cecil Martinez
Billy Mever

Seventh

Emogene Meyer
Albert Mikulencak
Gordon Miller
Bessie Faye Morgan

Tommie Joe Pate
Mary Lou Perez
Richard Peterson
Rudolph Peterson

James Rankin
Raymond Ramirez
Bettie Ann Robinson
Frances Roe

Doris Ann Safarik
Donald Joe Scott
Joyce Smarr
Doris Smith

Mary Smith
Rita Smith
Virgil Smith
Terry Stagner

Dorothy Stephenson
Howard Taylor
Lorenzo Ubias
Marie Wiesner

Jackie Williams
Sylvia Wilson

Grade

Sixth Grade

Estella Arzola
Doris Ball
Charles Boettcher
Woody Campbell
Robert Chavarria

Carl Cole
Jimmy Cottle
Virginia Sue Cottingham
Curtis Craig
Clayton Daughtry

Kenneth Daughtry
Clarence Davis
David Delgado
James Farris
Lacadia Flores

Raymond Flores
Wayne Frederick
David Gibbons
Margarita Gonzales
Mary Ann Gonzales

Elmer Griffin
Priscilla Hanson
Delores Haverland
Boyd Henry
Arthur Henze

Gene Henze
Aphelia Hernandez
John Hernandez
Flora Ruth Jones
Wayne Jones

Sixth Grade

Barney Kemp
Kay Kemp
Danny Kiecke
Carolyn Korn
Harry Lynn Krenek

Andrea Lara
Dora Lara
Karin Lundgren
Lucy Martinez
Betty Meyer

Bobby Milam
Billie Ruth Moore
Eugene Nall
Wayne Page
Roy Perez

Gary Peterson
Rockney Raby
Nellie Ramirez
Sophie Ramirez
Minnie Reynosa

Janie Reynolds
Travis Roberts
Mary Jo Romine
Judy Sanders
Rebecca Santos

Willie Ray Smith
Willie Stockton
Pauline Villarreal
Philip Villarreal
Sidney Villarreal

Sixth Grade

Majorie Rae Wilson
Guy Wolf

Elementary

Grade School Principal

MR. CHARLES WOODWORTH

In this section of our annual you will find group pictures of the lower five grades of the Elgin Public Schools. Mr. Charles Woodworth heads the very excellent faculty of whom we are very proud.

The tireless efforts of these teachers are appreciated and referred to as "wonderful" very often.

We, the annual staff, would like to salute our fine grade school and its fine faculty.

H.E.

Grade School Faculty

MRS. WANDA BARBEE
First Grade

MRS. EMMITT CARTER
Second Grade

MRS. MARGIE CREEL
Fourth Grade

MRS. W.F. CONDRON
Fourth Grade

MISS MAE DAVENPORT
First Grade

MRS. HARDY FROST
Fifth Grade

Grade School Faculty

MRS. JACK KOPECKY
Third Grade

MRS. LUCILLE LARSBERG
Fifth Grade

MISS VELMA LESEMAN
First Grade

MRS. E.G. MULLINS
Second Grade

MRS. HARTON NAIRN
Third Grade

MRS. DELORES WILSON
Second Grade

First Grade

Bottom row: Joe Gulierrez, Roy Arzola, Alfonso Tamez, Adam Arriago, Doris Nall, Joan Roe, Randy Snowden. Second row: Shirley Talley, Nancy Fitzpatrick, Brownie Sue Cashion, Jimmy Martin, Johnny Turner, Ward Dalley, Kerry Kiecke, Adolph Tamez, Fred Saens, Gloria Guerra, Pedro Reyes, Ignacio Tavarez, Frank Martinez, Katherine Shoquist, Ronald Schorr, Janie Villarreal, Lee Nunez. Third row: Mary Jean Gondera, Maria Alice Limas, Beverly Jones, Mary Lou Fisher, Rebecca Rivers, Mildred Ruth Elm, Davene Swenson, Fay Joy Davis, Joy Eisenbeck, Kay Majors, Margaret Villarreal, Darlene Swenson, Isabel Saens, Alice Perez, Josephine Reyes, Eddie Coy. Fourth row: Dionesia Cantu, Shelia Smith, Albert Tamez, Mary Villarreal, Minerva Gondera, Petra Cantu, Shirley Boconegro, Seselia Vasquez, Janie Perez, Mary Rodriquez, Sarah Gonzales, Alan Cannon, Edwin Schroeder, Connie Hernandez, Rebecca Hernendez. Fifth row: Richard Gonzales, Genavevo Chavvari, Danny Diebel, David Page, Willie Morris, Joe Nunez, Seprinaro Perez, Manuel Mendez, Hector Montemayor, Albert Montemayor, Neal Pfeiffer, Naomi Briggs, Donnie Dyer. Sixth row: Joyce Kemp, Elizabeth Stockton, Pauline Avalos, Eugene Smith, Tommy Holland, Wanda Jones, Pamela Payne, Alice Pena, Maria Selvera, Patricia Krueger, Edward Kylberg, Isabel Reyna, Frank Nunez, Isidro Flores. Seventh row: Noel Clark, Betty Lou Stowers, Mike Reynosa, Joey Poth, Larry Foehner, John Morris, Alfred Kosik, Sandra Hampton, Charles Werchan.

Teachers: Miss Mae Davenport, Mrs. C. B. Barbee and Miss Velma Leseman.

Second Grade

Bottom row: Naomi Lawhon, Nancy Sandifer, Ernestina Cruiz, Simona Avales, Milton Shoquist, Dick McGirk, Janice Sanders, Cathleen Cartwright, Carolyn Fogle, Lenora Hattox, Annetta Jo Henry, Oscar Lee Almquist, Marcellena Flores, Martha Jean Robinson.

Second row: Bonnie Ann Milam, Harold Wilcox, Charles Huggins, Leon Martinez, Joe Cottle, Allen Lee Talley, Linda Newquist, Bonnie Ruth Woesnner, Patti Simon, Nancy Stagner, Virginia Sippel, Arleen Turner, Lena Bell Turner, Pauline Villarreal.

Third row: Rachel Ramirez, Douglas Creppon, Rebecca Schorr, Margaret Ann Johnson, Penny Johnson, Mary Lucila Tamez, Charla Woodworth, Ruth Elaine Brown, Rosemary Ellis, Carol Smarr, Mary Ellen Tate, Robert Mullins, Dickie Wynn, Stanley La Bauve.

Fourth row: Judy Stephenson, Shirley Ann Scott, Joan Fields, Stuart Wade, Dale French Pete Lara, W.M. De Loach, Lee Ray Botkin, Robert Stockton, Anton Schlab, Cristino Gonzales, Maurilio Mendez, Roy Morris, Candelara Reyes, Douglas Bell.

Fifth row: Linda Branton, Richard Morris, Abel Montgomery, Rudy Jonse, Sergio Montemayor, Jose Ubias, Jimmie Roe, Gloria Santellara, Gloria Rangel, Robert Gonzales, Gary Snowden, Oscar Wise.

Teachers: Mrs. E.G. Mullins, Mrs. Emmett Carter, and Mrs. J.B. Wilson.

Third Grade

Bottom row: Joel Nunez, Ruddy Limas, Manuel Tavarez, Johnny Villarreal, Alice Reynosa, Estella Flores, Lillie Gandera, Dora Mendez, Larry Dale Hodge, Lynda Griffin, Sylvia Griffin. Second row: Sherman Snowden, Kenneth Dalley, Ellis Morrison. Larry Reeves, Louis Selvero, Joe Gonzales, Kehron Foehner, Betty Rae Schroeder, Mary Shoquist, Nancy Wilson, Wanda Briggs, Walter Korn, Jr., Larry Bob Larson.
Third row: Max Delgado, Benny Ganderas, David Limas, Luella Dunbar, Alice Mikulencak, Glen Engeling, Gary Munson, Darrell Lynn Davis, Tena Carroll, Alton Bell, Isobel Villarreal, Josephine Flores, Vernon Dyer.
Fourth row: Oralie Reynos, Janie Lara, Stella Rodriguez, Joyce Marie Campbell, Barbara Smith, Susan Condron, Patsy Ruth Grant, Florence Raney, Judy Villarreal, Bonny Jo Sharp, Diana Jones, Carol Ann Cole, Marilyn Lax, Lydia Arzola, Carol Walker.
Fifth row: Oscar Allison, David Cannon, Charles Raney, Guy Raby, Bobby Abel, Keith Dalley, Bill Wood, Ernestine Jimenez, Delores Santos, Carter Frost, Joe Stephens, Kenneth Kisamore, Robert Sanchez, Darrell Edward Krenek, J. W. Conner, J. C. Stowers.

Teachers: Mrs. Horton W. Nairn and Mrs. Jack Kopecky.

Fourth Grade

Bottom row: Andrew Delgado, Carolyn Gonzales, Carlos Boncanegra, Stella Taylor, Jack Cottle, Clifford Pate, Jimmy Neal Meyer, and Lowell Shorr.
Second row: Don Josephson, Frank Gonzales, Jimmy Schanhals, David Sampson, Norton Paris, Jerry Tally, Paul Johnson, Carol Ann Prewill, Howard Farris, Irma Ochoa, and Irma Chavarria.
Third row: Lino Gonzales, Thomas Leos, Floyd Johnson, Alice M. Davis, Alonzo Dominguez, Ernest Botkin, Sylvia Solomon, Lola Rogers, Gus Villareal, Adam Pena, Sulema Ochoa, Eddie Frenzel, Oralie Lara, Delores Ball, Paul Vasquez, John Perez, Wallace Stephenson, Joe Van Scott, Jimmy Gustafson, and Sam Finch Dunkin.
Fourth row: Jesse Ubias, Lupe Gonzales, Roy Pena, Rudy Ramirez, Sam Jonse, Carlos Ramirez, James Daughtry, Ronald Huggins, Arthur Schroeder, Jr., Barry Ellis, Ronald Creppon, and Garrel Fleming.
Fifth row: Howard Frederickson, Clem Boettcher, Carol Burke, Patricia Larson, Carolyn Lawerence, Judy Davis, Alice Leos, Irene Gondera, Pauline Guiterrez. Lupe Villareal, Evangeline Moreno, and Lusito Martinez.

Teachers: Mrs. Margie Creel and Mrs. W.F. Condron.

Fifth Grade

Bottom row: Jesse Wise, Ruby Nell Turner, Mary Louise Bowen, Rosa Lee Gustafson, Estella Cantu, Beverly Almquist, Charlene Helms, Wanda Korn, Rosa Lee Robison, Frances Villarreal, Haryet Simon.

Second row: Ray Limas, Beatrice Flores, Eva Arriago, Nina Cruz, Dorothy Morgan, Estelle French, Linda Reeves, Dolores Mendez, Byron Lax, Jarrell Chappell, Franklin Moore, Stafford Bengston, Billy Joe Schlab.

Third row: Jesse Arriago,, Mercede Ramirez, Ernesto Jimenez, Richard Pena, Molly Mogonye, Dorothy Mikulencak, Linda Grumble, Eddie Davis, Danny Joe Rhodes, Paul Wayne Walker, John Gonzales, Daniel Acosta, Agapito Martinez.

Fourth row: Freddie Gustafson, Billy Martin, Gayland Josephson, Virgil Dalley, Oscar Sanchez, Jerry Abel, Johnny Mack Moore, Perry McVay, Robert Owen, Robert Lee Schorr, Jimmy Coffman.

Teachers: Mrs. C. T. Larsberg and Mrs. H. L. Frost.

FAILS FEED & SUPPLY

is the Elgin dealer for Uncle Johnny's feed products. They have in their store a complete supply of fine quality feeds and other materials. Come in and try our new efficient grain mill.

Webb & Webb

Attorneys-at-Law

Elgin, Texas

C. W. Webb
Emma S. Webb
Jackson S. Webb

TEXAS Power & Light CO.

Your Electric Servant

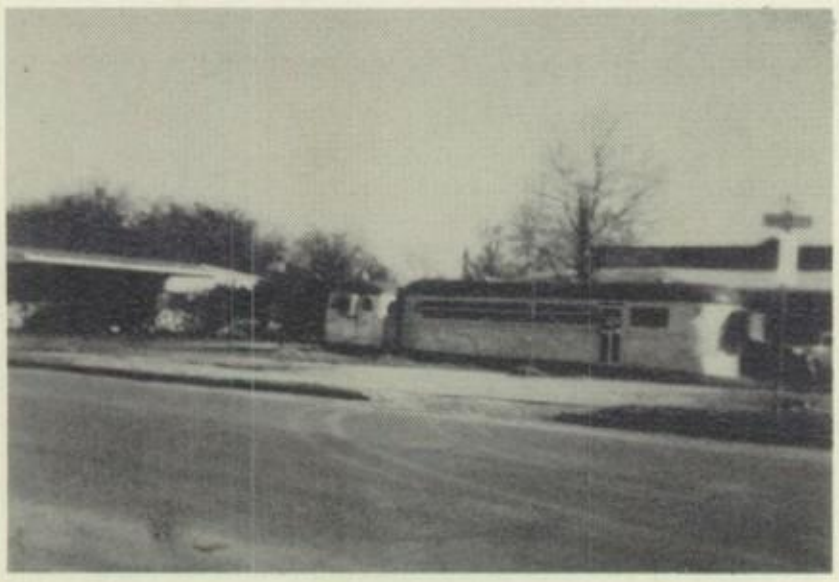

The Silver Spot

Hamburgers
our Specialty

"A good place to meet your friends"

Activities

Student Council

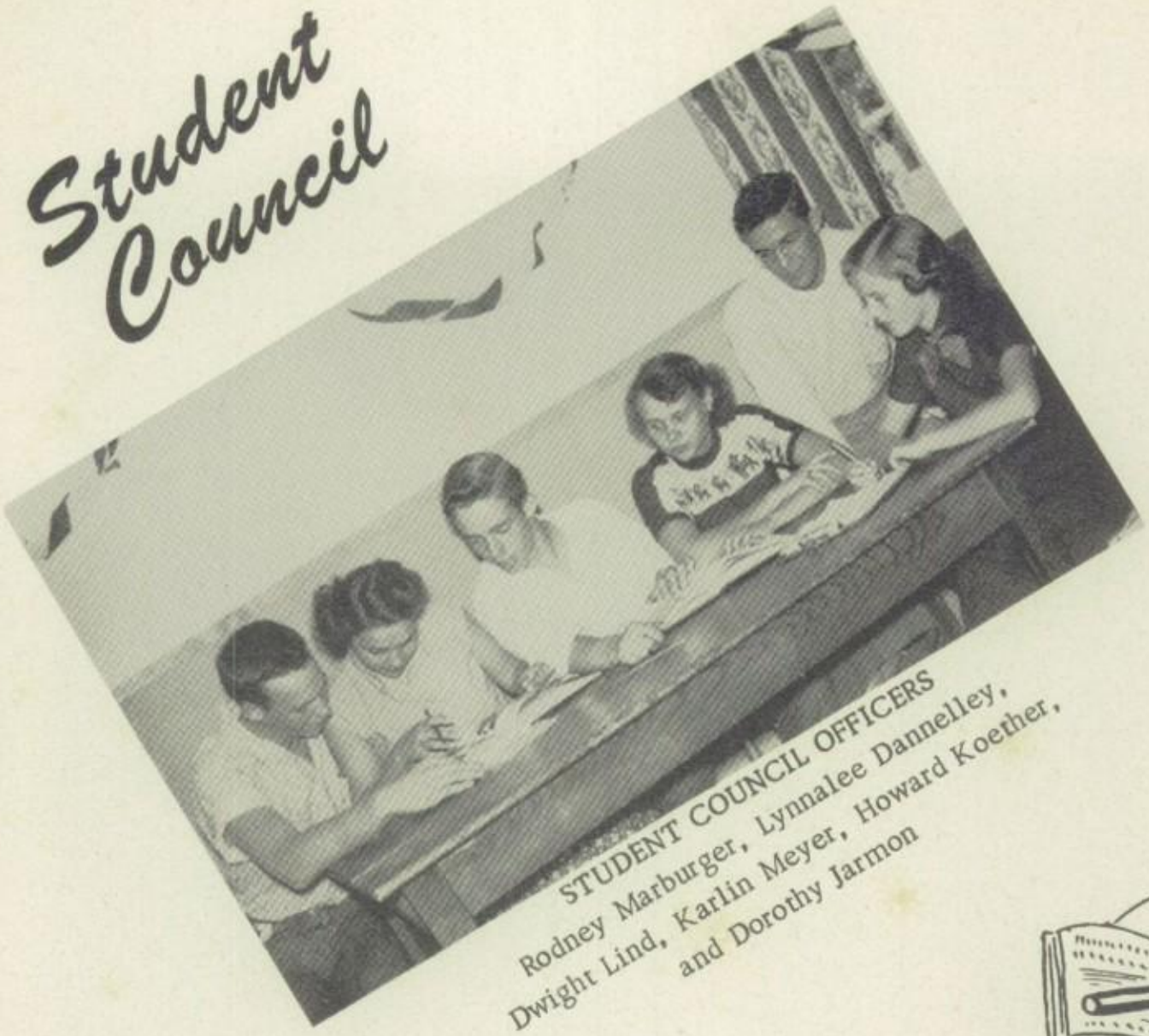

STUDENT COUNCIL OFFICERS
Rodney Marburger, Lynnalee Dannelley,
Dwight Lind, Karlin Meyer, Howard Koether,
and Dorothy Jarmon

Lorene Smith, Eleanor Dalley, Mary Ann Dunbar, Billy Jaecks,
Glenda Huggins, J. P. Schroeder, Kenneth Stone, Ernestine Wolf.

Spanish Club

Standing: Katherine Perez, Betty Johnson, Bobby McClendon, Eugene Dalley, Vera Gustafson, Wayne Dalley.
Sitting: Lolita Ochoa, Pauline Santos, Patrica Chappell, Billy Jaecks, David Santos.

Back row: Henry Arzola, Bobby Reynolds, Jimmy Lundgren, Donald O'Connor, Tony Acosta,
Front row: Severo Pena, Lynnalee Dannelley, Mary Carol Fleming, Alice Anderson, Janice Kastner.

Mrs. K.C. Henderson
Sponsor

Student Judges

Wayne Dalley, Alice Anderson, Bill Condron

Cheer Leaders

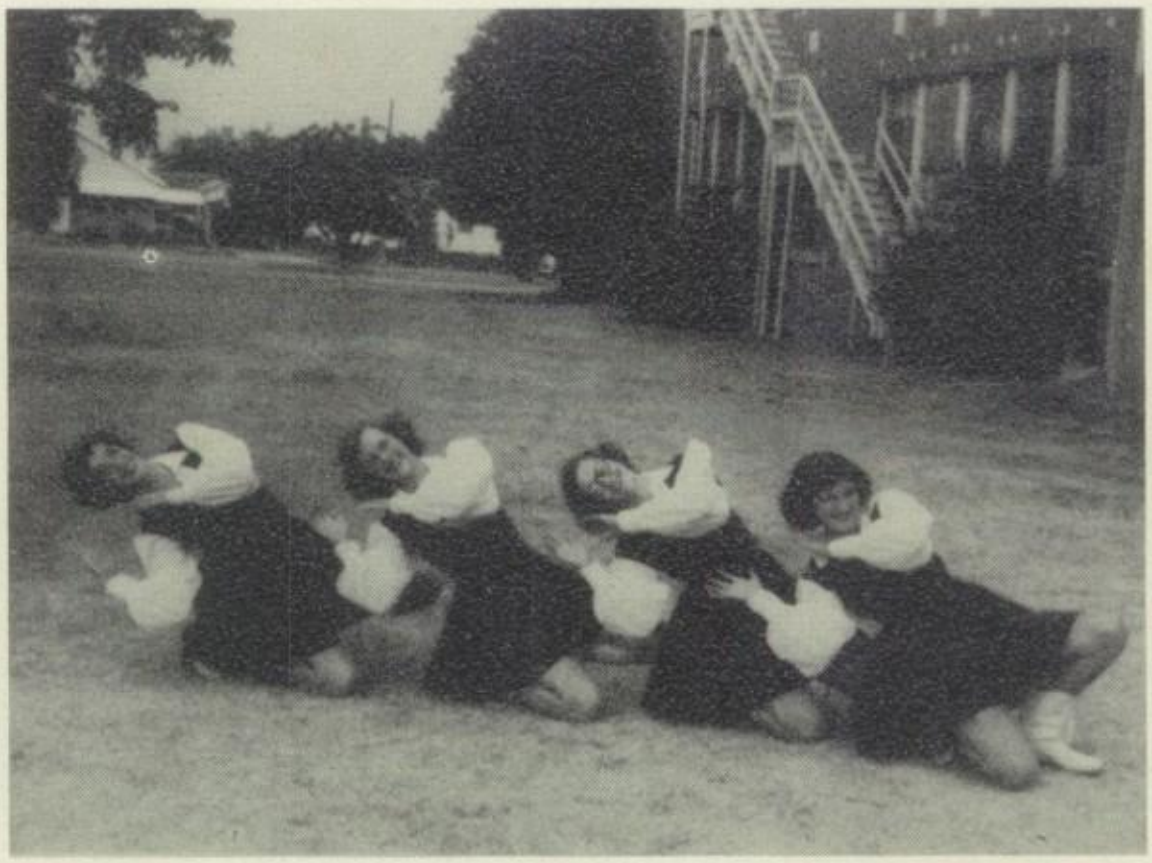

Geraldine McDuff, Edna Faye Rogers, Betty Lynn Martin, Jo Ann Craig

Yamboree Queen

King: DONALD GUSTAFSON
Queen: MARY CAROL FLEMING

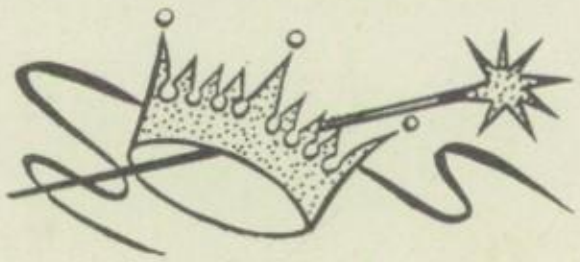

Hallowe'en Queen

Queen: BARBARA BYNUM
King: HOWARD (BUDDY) McGEE

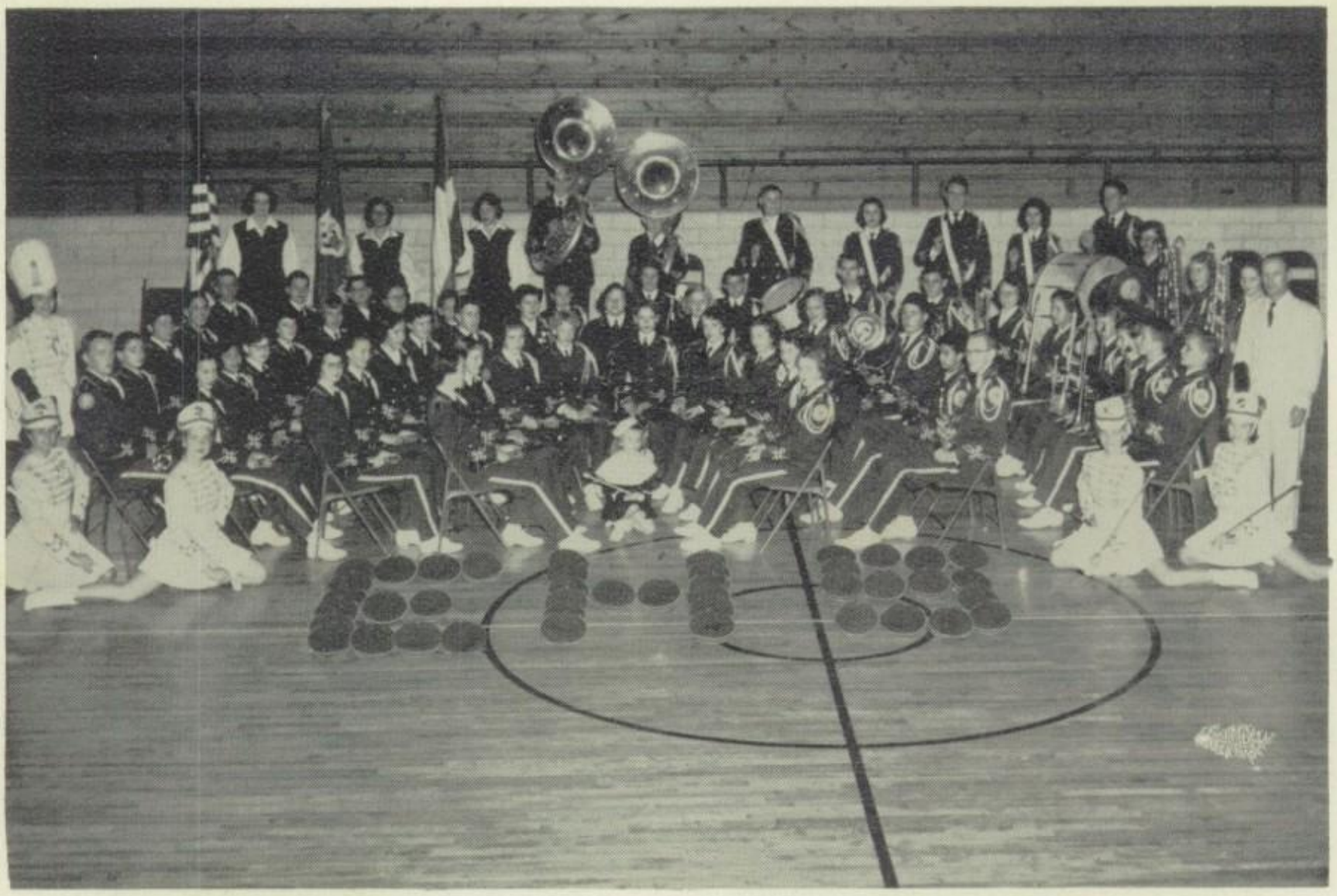

Concert Band

Barbara Bynum
Lynnalee Dannelley
Betty Jean Eklund
Hermine Engeling
Mary Carol Fleming
George Belle Frazier
Nell Griffin
Tommie Nell Hill
Karlin Meyer
Elmer Nelson
Shirley Olson
A.P. Williams
Jackie Wilson
Shirley Anderson
L.C. Fisher
Betty Carol Johnson
Peggy Jo Krenek
La Verne Kylberg
Jimmy Lundgren
Buddy McGee
Donald O'Connor
Ollene Pfeiffer
Bobby Reynolds
Max Simon
Bobby Walker
Darlene Burke
Delores Frost
Billy Henry
Dorothy Jean Jarmon
Gay Nell Lewis
Carolina Montemayor
Billy Rivers
Harriet Bengston
Robert Carter
Bill Condron
Patricia Condron
Betty Creppon
Eleanor Dalley
Mary Ann Dunbar
Cynthia Frederick
Verna Ruth Griffin
Leland Lundgren
Marlene Page
Socorro Rameriez
Jan Fleming
Donald Swayze
Gayle Swenson
Joe Villerreal
Janice Burke
Janis Carter
Jim Condron
Genelle Anderson
Shirley Dunbar
Patsy Gold
Lynda Henry
Marjorie Green
Pattie Kiecke
Glenn Morrison
Dickie Peterson
Jimmy Rankin
Jo Carol Olson
Howard Taylor
Jane Nichols
Phillip Simon
Terry Stagner

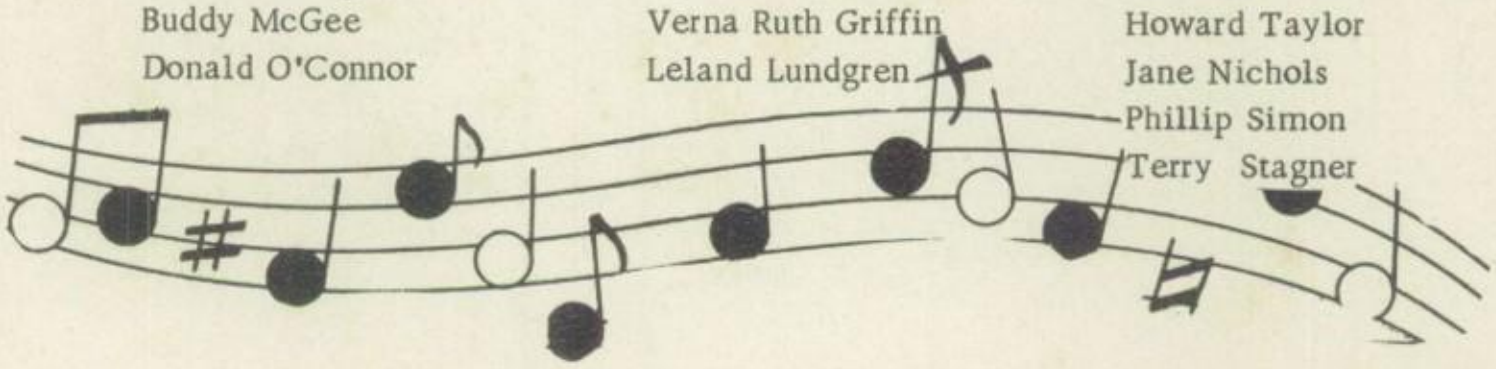

Majorettes

KARLIN MEYER, GEORGE BELLE FRAZIER
BETTY CAROL JOHNSON, SHIRLEY NAN OLSON
LYNNALEE DANNELLEY, Drum Major

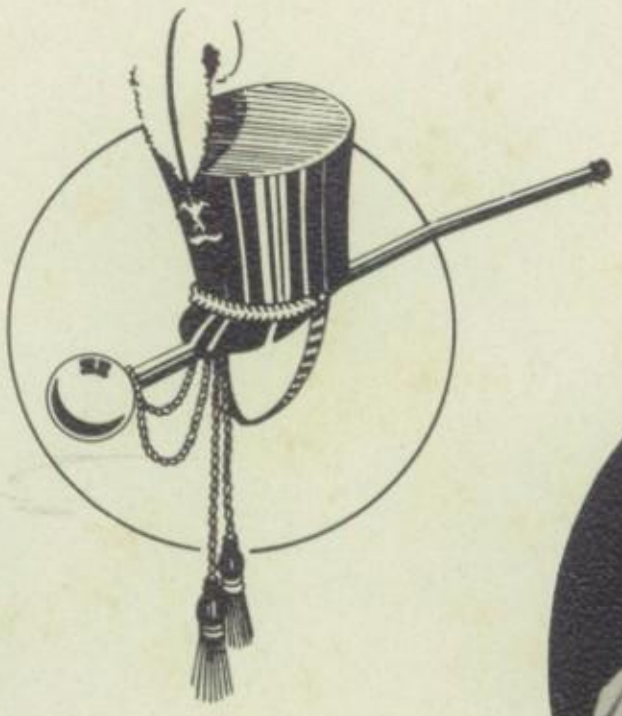

DONNA GAYLE LUNDGREN, Mascot

MILTON DUSEK, Director

Future Homemakers

THE FHA CLUB

MRS. A. D. GLOVER
Sponsor

THE F H A
OFFICERS

# of America

Working on the Yamboree

MOTTO
"Toward New Horizons"

CREED

We are the Future Homemakers of America.We face the future with warm courage and high hope. For we have the clear consciousness of seeking old and precious values. For we are the builders of homes, homes for America's future. Homes where living will be the expression of everything that is good and fair. Homes where truth and love and security and faith will be realities, not dreams. We are the Future Homemakers of America. We face the future with warm courage and high hope.

FLOWER
Red Rose

COLORS
Red and White

F.F.A.

GUS GUENTHER
Grand Champion - - three times

WAYNE LIND
Grand Champion Capon

Mr. J. Z. Hattox, sponsor; FFA Officers - - Stone, Bittner, Nelson, Neidig, Schroeder, D. Lind, McVay.

CURTIS NEIDIG
Grand Champion Hereford

DWIGHT LIND
Calf Scramble - - Austin

Kelley Kruger is here receiving a calf from an Elgin High graduate.

4-H Winners

ERNESTINE WOLF

Ernestine won a trip to the 32nd National 4-H Club Congress in November of '52 by submitting her 4-H canning record which she had used as her project along with other 4-H activities for county and district judging. She was named State Winner and was awarded this all expense paid trip.

Mary Inez won a trip to New York by giving a vegetable salad demonstration with another member. She and her teammate won the district elimination contest and also the state Junior Vegetable Growers Association, in December of '52 in New York.

MARY INEZ SMITH

Autographs

Autographs

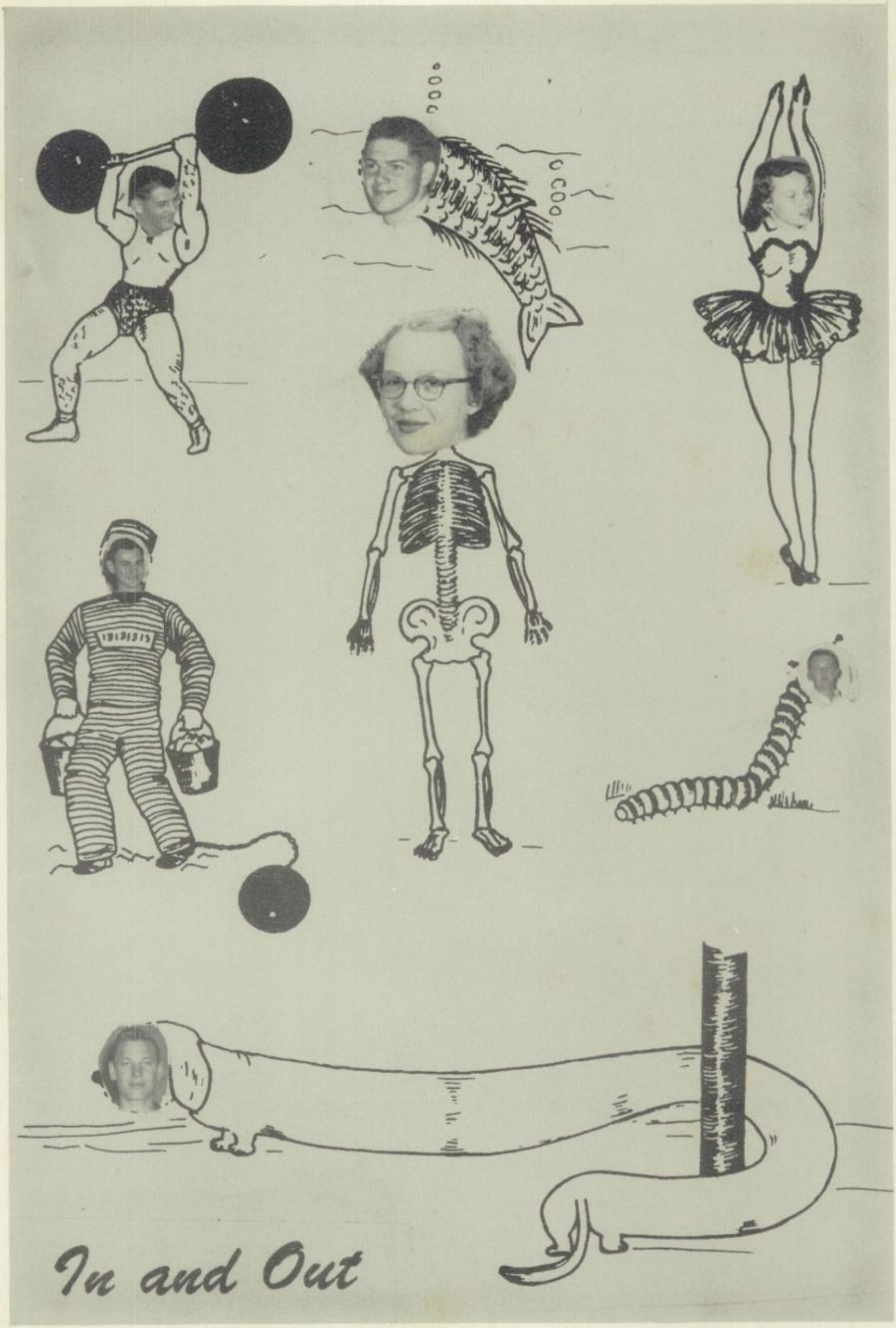
In and Out

Favorites

Class

Senior Favorites

TOMMIE NELL HILL
J. B. DAVIS

Junior Favorites

BETTY CAROL JOHNSON
LYNN RAY GUSTAFSON

Favorites

Sophomore Favorites

Dorothy Jean Jarmon
Larry McDuff

Freshmen Favorites

Marilyn Guenther
Wayne Lind

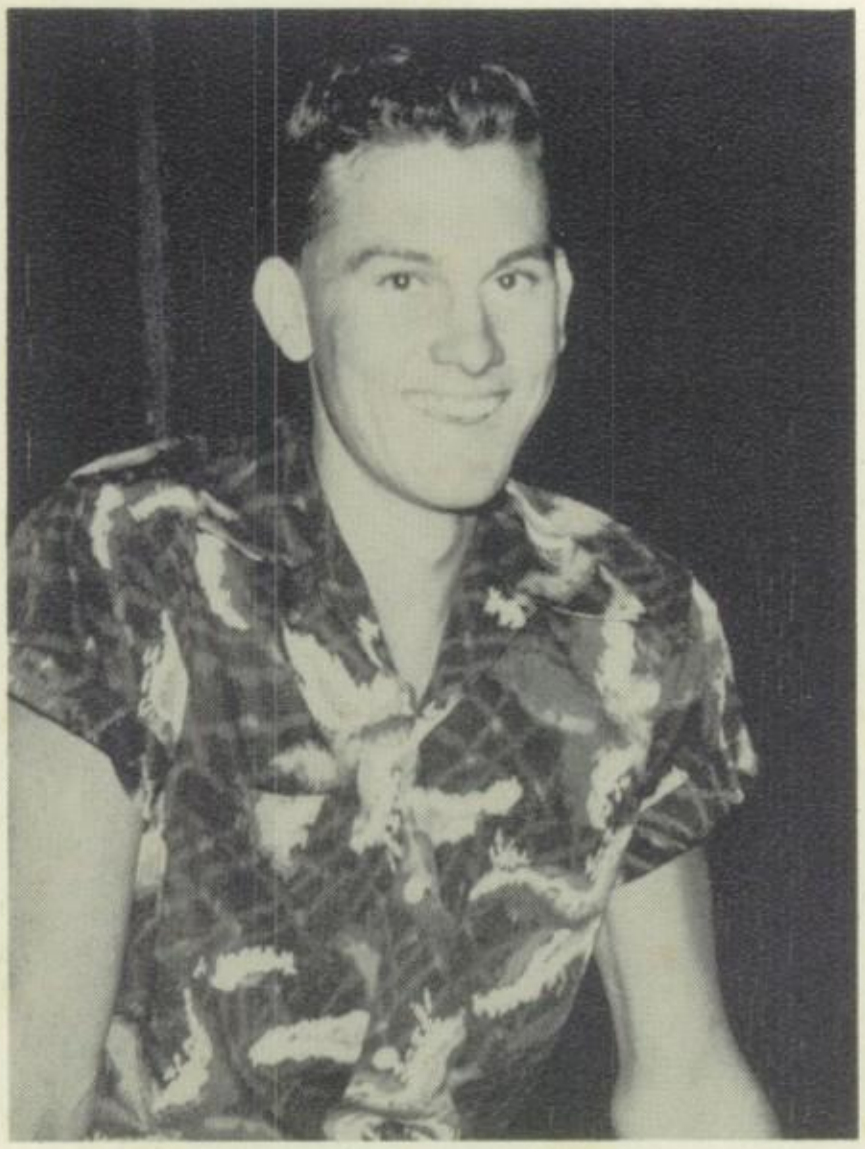

ROY HUGGINS

F.H.A. Sweetheart

BETTY LYNN MARTIN

F.F.A. Sweetheart

DOROTHY JEAN JARMON

Band Sweetheart

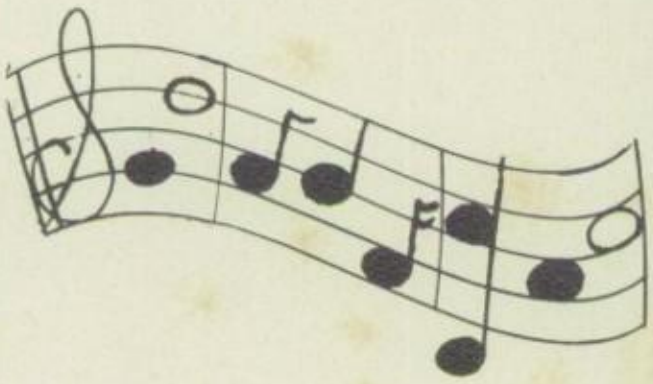

GAY NELL LEWIS

Football Sweetheart

LYNNALLE DANNELLEY **

HERMINE ENGELING **

Who's

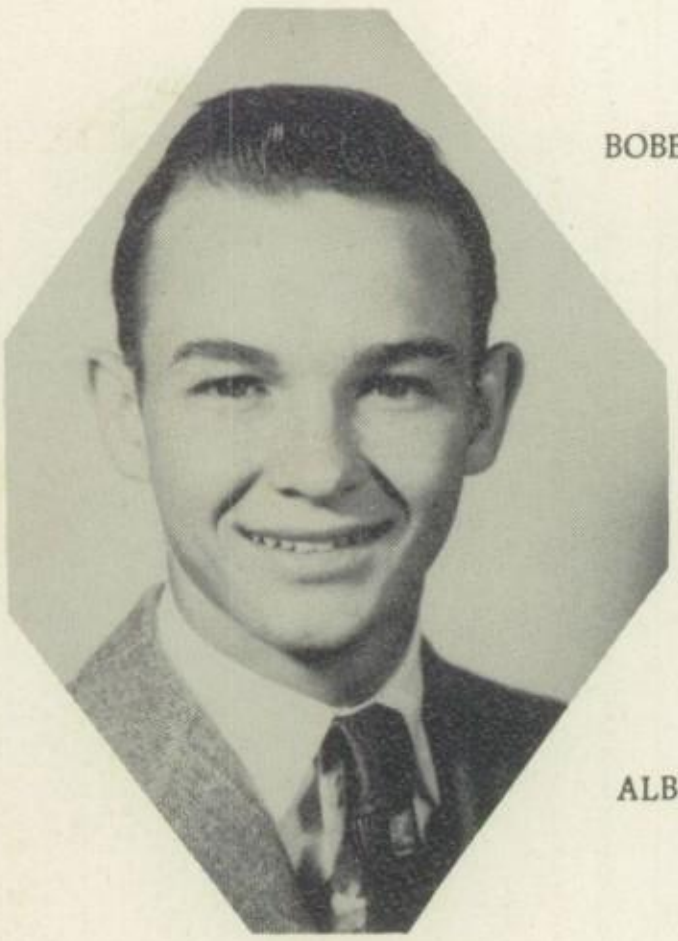

BOBBY JOE McCLENDON **

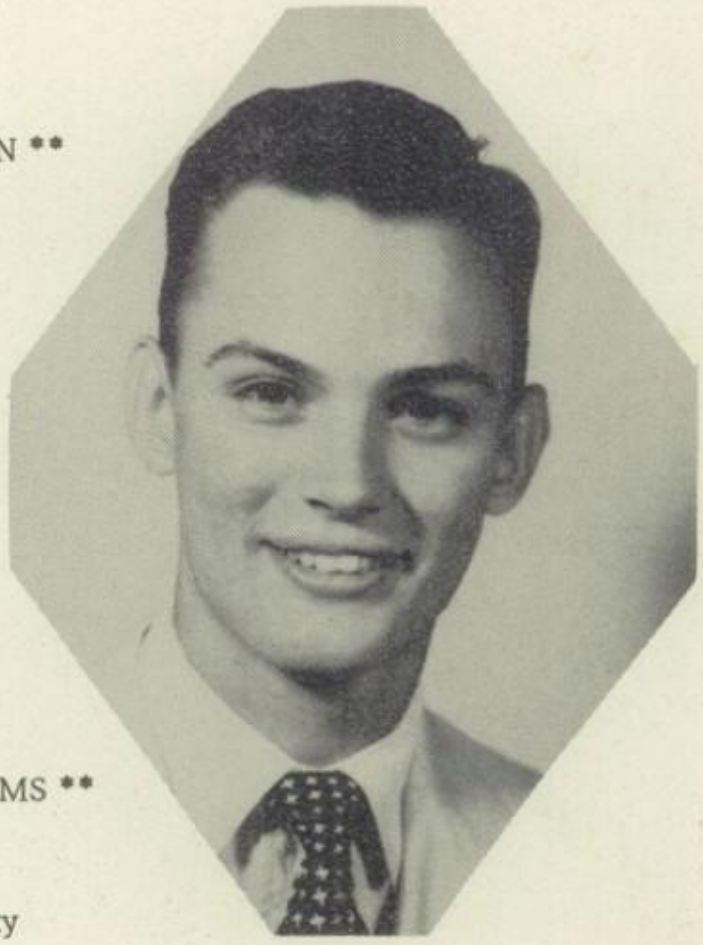

ALBERT PAINE WILLIAMS **

Selected by Faculty

BARBARA BYNUM *

DOROTHY JEAN JARMON *

Who

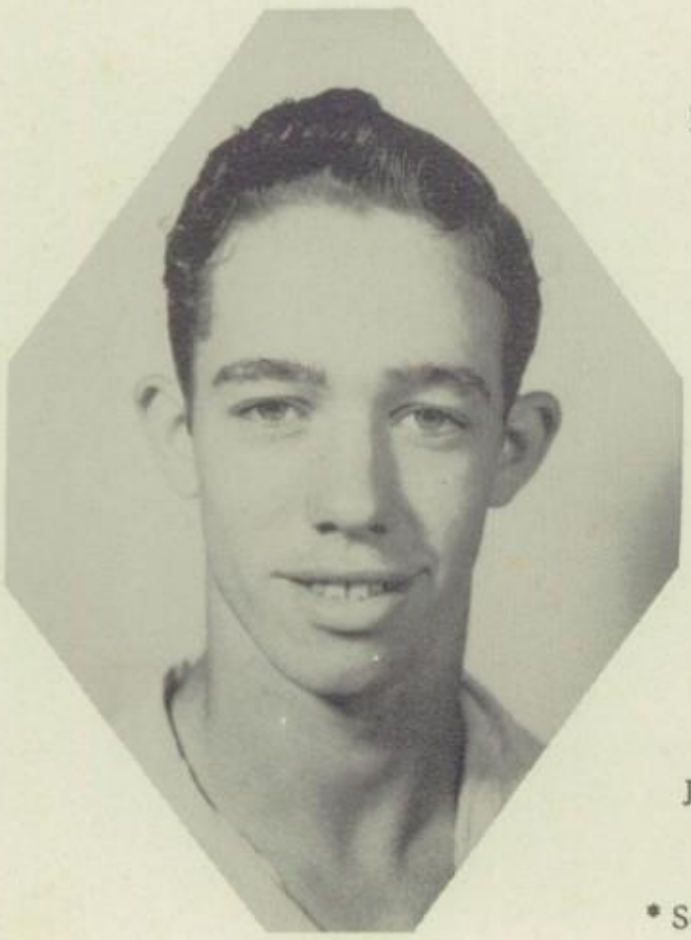

DWIGHT LIND *

JIMMY LUNDGREN *

* Selected by Annual Staff

Best All-Round Girl

BETTY LYNN MARTIN

Best All-Round Boy

BOBBY JOE McCLENDON

Most Athletic Boy and Girl

HOWARD (Goo-Goo) KOETHER

GERALDINE McDUFF

Most Talented Boy and Girl

JIMMY LUNDGREN LYNNALEE DANNELLEY

Marburger's Service Station

The Place where you can expect and receive
friendly, efficient, and excellent service

Mr. C. H. Marburger, Proprietor

Phone 9503

LARGE

OR

SMALL

We Welcome Your Account

THE Elgin National BANK

SERVICE WHEN YOU NEED IT

Davis & Schandals

Your Friendly

PONTIAC...

Dealer

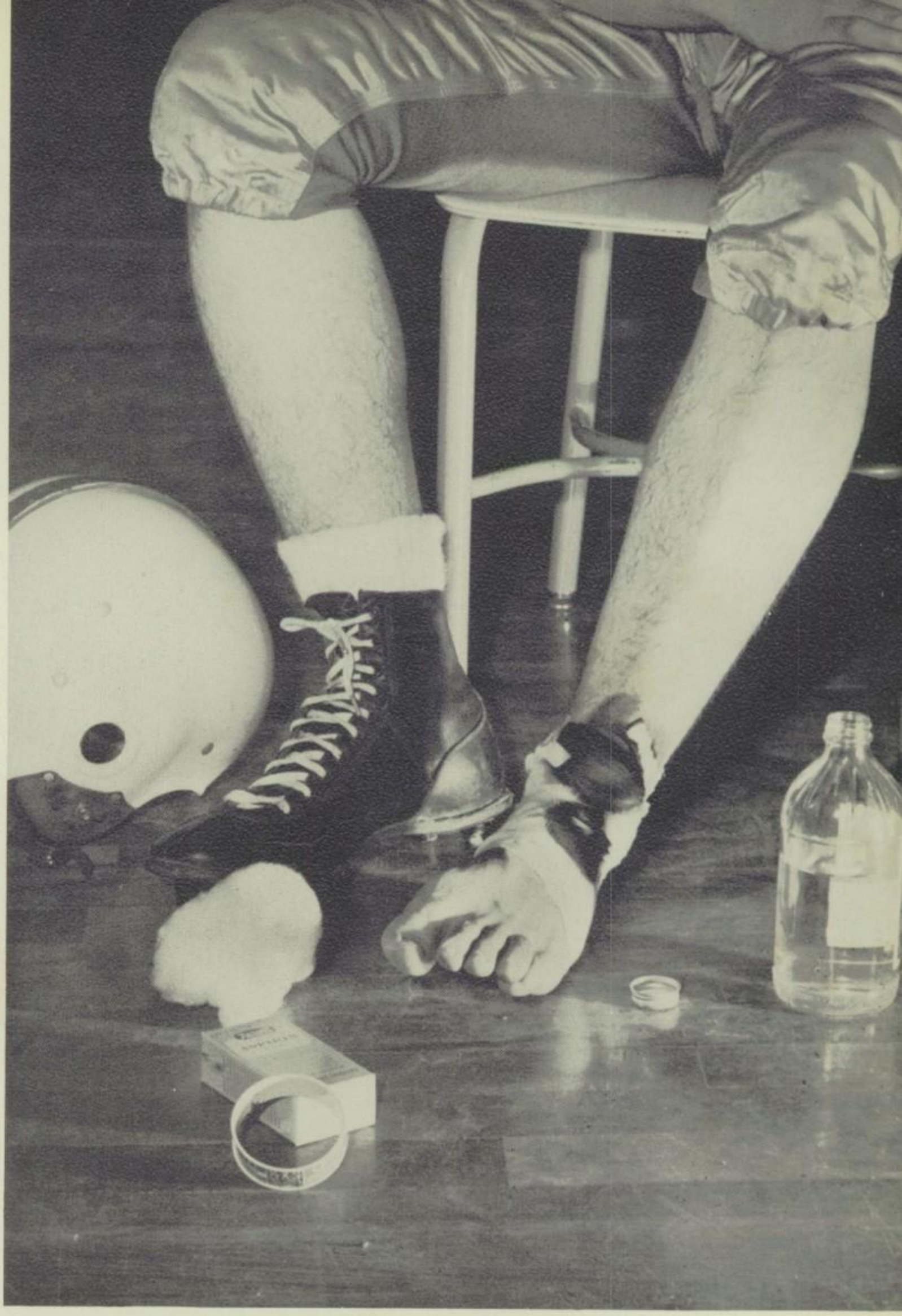

Athletics

Girls'

Coach, Mr. C.B. Barbee

Jo Ann Craig Nell Griffin Betty Martin Geraldine McDuff Edna Faye Rogers

Pauline Santos Rosa Lee Schiller Mary Villarreal Annie Vrazel

Darlene Burke

Glenda Huggins

Glenda Lax

Leah Rae Olson

Mildred Rogers

Heddy Anderson

Joyce Goetz

Marilyn Guenther

Gay Salomon

Manager, Willie Faye Grumble

Basketball

Boys'

Coaches, Crawford and Brandt

Wayne Dalley

Howard Koether

Bobby McClendon

David Santos

Edward Weisner

Ronney Arbuckle

Eugene Dalley

Rodney Marburger

J. P. Schroeder

Harlan Scott

Kenneth Stone

Jimmy Williams

Garland Dunbar

Jackie McClendon

Managers, Milton Frenzel, Clyde Lane, Gene Hattox

Basketball

Howard Koether *
Back

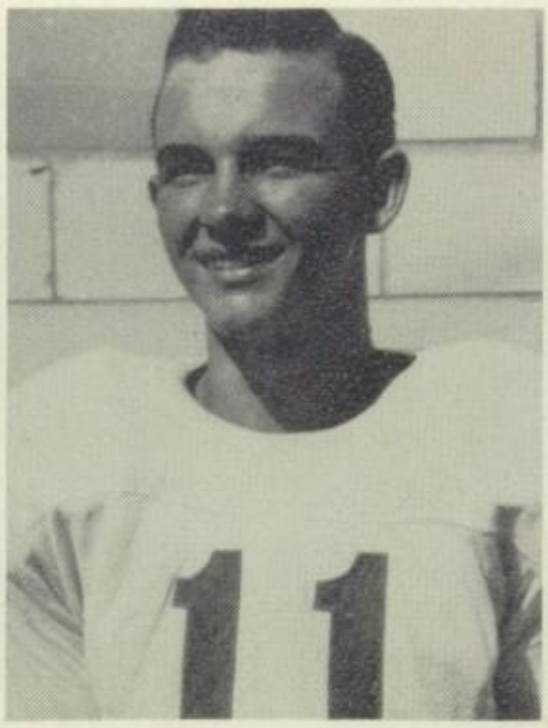

Bobby Joe McClendon *
Back

Gene Scott *
Guard

Gridiron

Dwight Lind
Guard

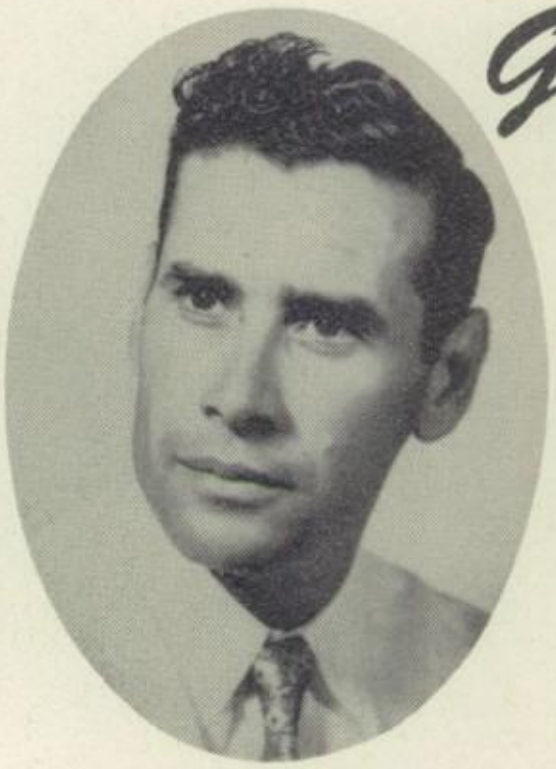

Coach Melvin Crawford

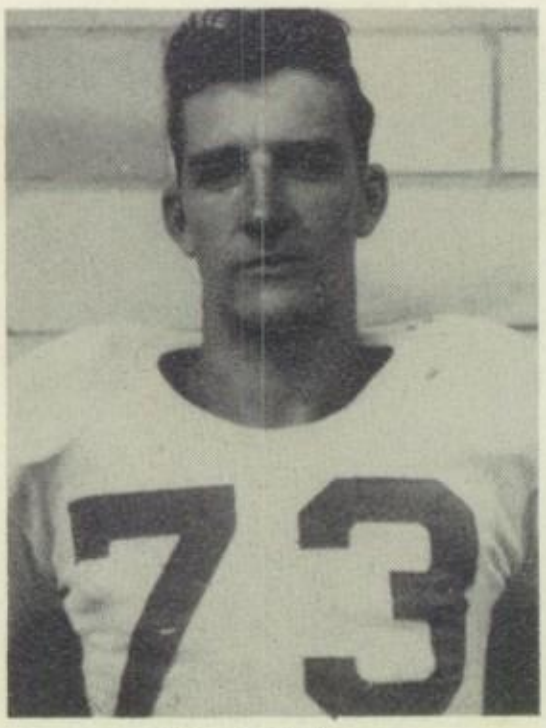

Edward Weisner
Tackle

A. P. Williams
End

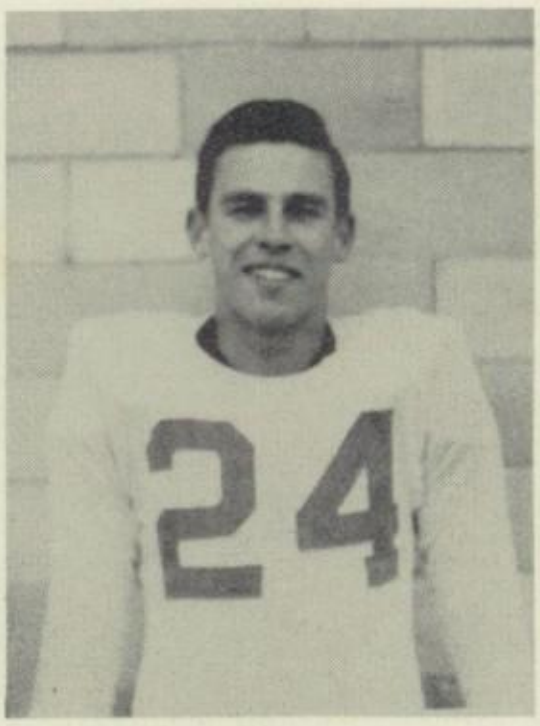

Roney Arbuckle
Back

* Co-Captain

Bobby Caffey
End

L. C. Fisher
Back

David Gold
Center

Season

Assistant Coach Eddie Brandt

Gus Guenther
Center

Lynn Gustafson
Center

Rodney Marburger
End

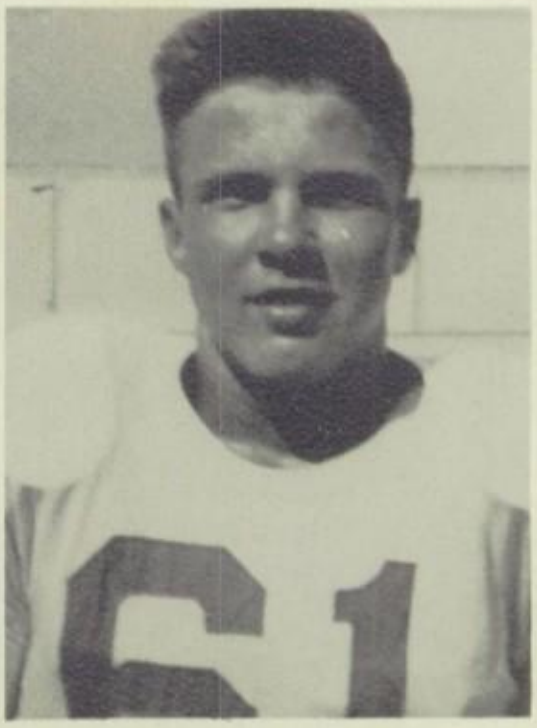

Hilding Neidig
Guard

J. P. Schroeder
Back

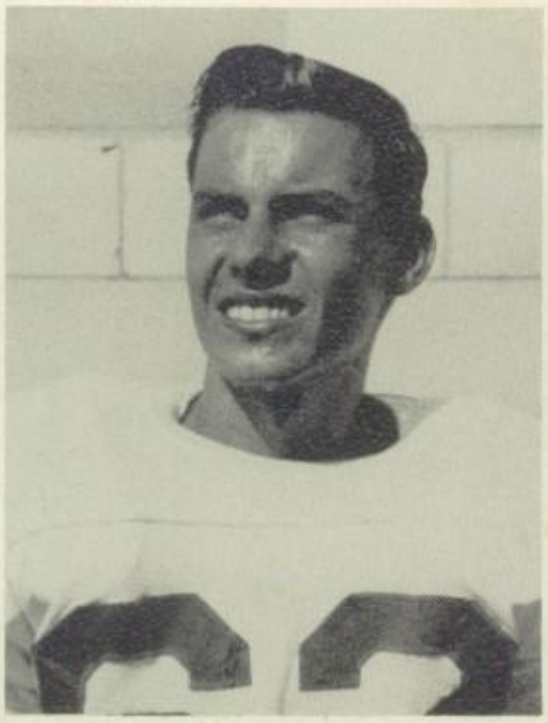

Harlan Scott
End

James Smith
Tackle

Kenneth Stone
Back

1952 WILDCAT SCHEDULE

September	12	Franklin	12	Elgin	13
September	19	Giddings	27	Elgin	7
October	26	Taylor	2	Elgin	6
October	3	Round Rock *	0	Elgin	7
October	10	Thrall *	6	Elgin	47
October	16	Austin "B"	20	Elgin	0
October	24	Hearne *	28	Elgin	13
October	31	Rockdale *	6	Elgin	27
November	7	Thorndale *	6	Elgin	19
November	14	Open			
November	21	Granger *	7	Elgin	13

*Conference Games

Jimmy Williams
Back

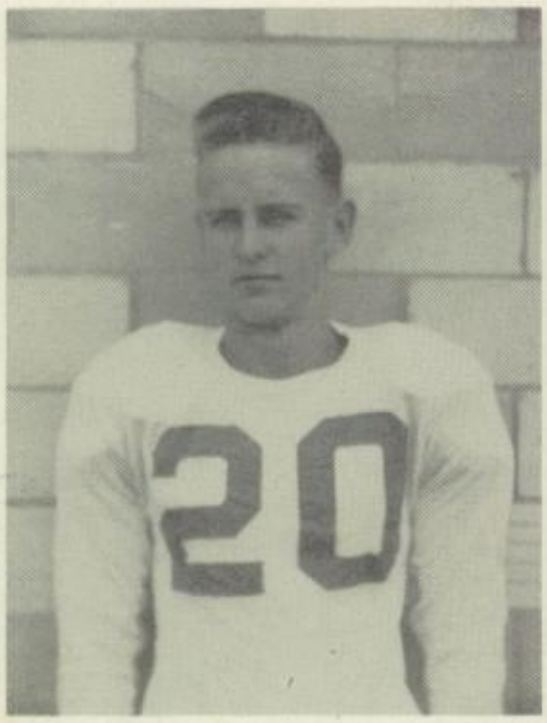

Douglas Berggren
Back

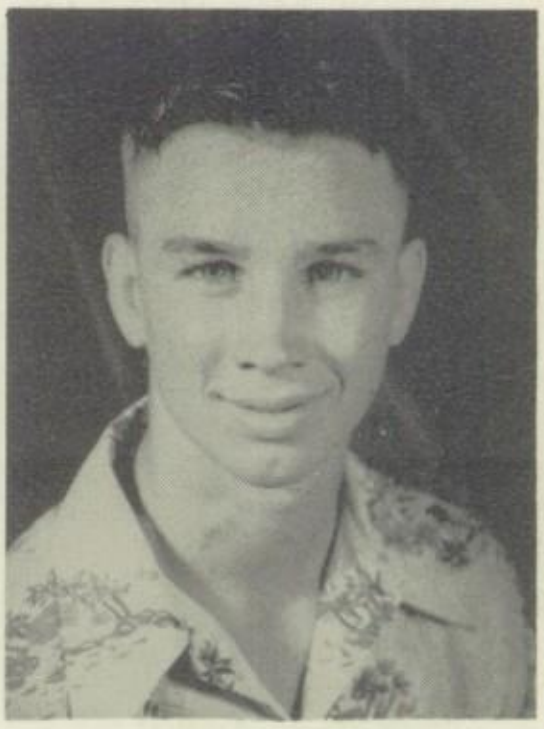

Garland Dunbar
Back

This page was donated by PAUL RODEEN.

Karl Engeling
End

Glen Guentzel
Tackle

Rudy Hernanderz
Back

Getting their jackets!

Larry McDuff
End

Bill Condron
Tackle

David Dube
Tackle

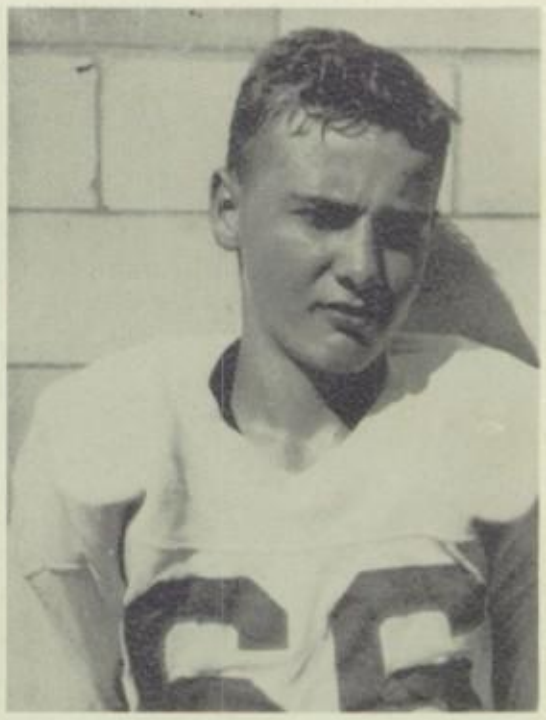

Jack McClendon
Back

Jarmon's Garage

Complete Auto Service

Texaco Products

Phone 147

Elgin Independent I. G. A.

is one of Elgin's top grocery stores. The stacked shelves of canned goods, fine meats, fresh fruits, and vegetables combined with low prices, convenient location, and courteous service draw many pleased consumers from Elgin and vicinity. Why not try these fine quality foods today? Free delivery; so phone in orders at your convenience at number 100.

One of the best things that happened to Elgin in '52 was the Seven-Eleven Store we have at 205 South Main. They stay open from 7 A.M to 11 P. M. seven days a week. That's the place to go for that late coke and snack when no one else is open.

Your SEVEN-ELEVEN STORE

Larson's Garage

"The city limit garage" is known for the excellent service its friendly proprietor, Mr. Gilbert Larson, renders. Your patronage is appreciated.

Phone 387

Senior Class Will

We, James Bittner and Rosa Lee Schiller, will our Midterm graduation to David Gold, James Smith, and Jack Adkins.

I, Barbara Bynum, will the honor of being on the Who's Who to Lavon Kastner.

We, JoAnn Craig, Geraldine McDuff, Betty Lynn Martin, and Edna Faye Rogers, will our positions as Cheerleaders to Daisy Helms, Kelly Kruger, Lolita Ochoa, and Max Simon.

I, Wayne Dalley, will my ability to work Bookkeeping to Lynn Ray Gustafson and Gus Guenther.

I, Lynnalee Dannalley, will my position as Drum Major to Ollene Pfieffer.

We, J. B. Davis and Tommie Nell Hill, will our positions as Senior Class Favorites to Ronney Arbuckle and Loretta Czimskey.

I, Betty Jean Eklund, will my ability to dance to Henry Craig and Eugene Dalley.

I, Hermine Engeling, will my position as Annual Editor to LaVerne Kylberg and Donald O'Connor.

We, Joyce Farris and Billy Jaecks, will our quiet ways to J. P. Schroeder and Betty Carol Johnson.

I, Mary Carol Fleming, will my witty ways to Marvin Schroeder.

We, George Bell Fraizer, Karlin Meyer, and Shirley Olson, will our positions as majorettes to Betty Hodge, Velma Farris, and Doris Herzer.

I, Nell Griffin, will my position in the Band to Hilding Neidig.

I, Willie Faye Grumble, will my position as basketball manager to Shirley Anderson.

I, Seth Hancock, will my ability to ride motorcycles to Alice Sakewitz.

I, Gene Hattox, will my mischievious ways to Janice Kastner.

I, Sandy Johnson, will my position as officer girl to Tony Acosta and L. C. Fisher.

We, Howard Koether, Bobby Joe McClendon, and Gene Scott, will our positions as football captains to Jimmy Williams, Kenneth Stone, Rodney Marburger, and Clyde Lane.

I, Dwight Lind, will my position as Student Council President to Bobby Walker.

I, Elmer Louis Nelson, will my noisy ways to Henry Arzola and Patricia Chappell.

I, Marvin Parks, will my English grades to Roy Huggins.

I, Donald Peterson, will my interest in Agriculture to Jimmy Lundgren.

I, Severo Pena, will my nice manners to Bobby Reynolds.

I, Willard Rother, will my position as Class Vice President to Fernanda Rameriz.

I, David Santos, will my basketball ability to Harlan Scott.

We, Pauline Santos, Mary Villarreal, and Annie Vrazel, will our basketball positions to Peggy Krenek, Ellaine Peterson, and Shirleen Peterson.

I, Edward Weisner, will my position as Class President to Katherine Perez.

I, A. P. Williams, will my ability to play the Saxaphone to Mary Inez Smith.

I, Jackie Wilson, will my musical ability to Joan Speckles.

I, Ernestine Wolf, will my interest in Homemaking to Buddy McGee.

NEW MEXICO
STATE

UPCHURCH'S DRUG STORE
is just the place for that after school snack with the gang. It's the place where courtesy and service reign. Also a lovely selection of gifts is at your disposal.
UPCHURCH'S DRUG STORE is proprietored by Mr. & Mrs. Harvey Upchurch.

Phone 113

W. F. Condron

Magnolia Products

Central Freight Lines

U. S. Highway 290

Phone 112

Meyer's Grocery

is the neighborhood grocery where you can buy all your needs along the grocery line.
Come in and try their good "Country Sausage."

Phone 223

IVAR SWENSON

is the Gulf Agent who has supplied you with those good Gulf Products through your favorite Gulf Service Station or grocery store. Whether you are trying to kill flies or clean a spot out of those best Sunday pants, or just even put some gas and oil in the old car, Gulf is the name you want to remember.

MOST
BEST
MOST
ALL
TALENT

60
73
67
ELGIN
ELGIN HIGH SCHOOL
F TAYLOR DIST.
F GRASSES 1951
A 3RD
ELGIN
CITY LIMIT
POP. 2008
75

Elgin
40

Autographs

Autographs

Autographs

Autographs

Autographs

Autographs

Autographs

Autographs

A LITHOGRAPHED
Taylor-made
YEARBOOK
DALLAS • TEXAS

Joyce Farris

Lonnie Nell Hill

Nell Griffe

Pancer

Bittner

Seth Hancock

Hermine Engeling

Jo Ann Craig

George Belle Frazier

Karlin Meyer

195

Howard Foether

Marvin Parks

Billy Jaecke

Q.P. Williams, Jr.

'53 Sr

Jackie Wilson

Mary Villarreal

Pauline Santos

EL—

Shirley Olson

Barbara Bynum

Severo S. Peña

Wayne Dalley

J. B. Davis

Gene Scott

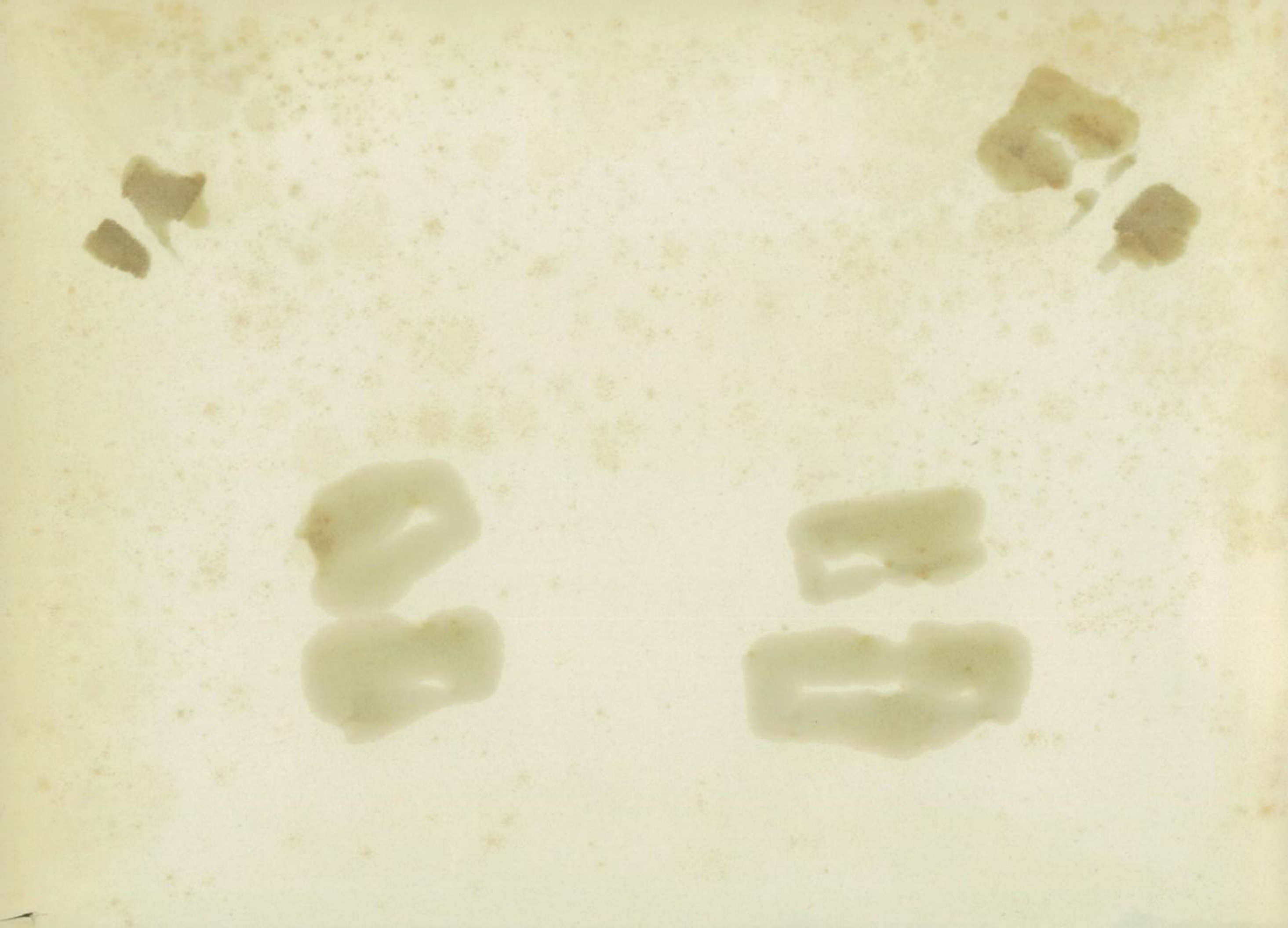

MOISTEN GLUE AND STICK IN BACK OF YEARBOOK - INSIDE OF COVER - LET BOOK SET ONE HOUR TO SECURE STICKING
BE SURE GLUE IS MOISTENED EVENLY

Lithographed by
TAYLOR PUBLISHING COMPANY
DALLAS

ne Wolf

Dwight Lind

Bobby Joe McClendon

Mary Carol Fleming

Lynnalee Dannelley

David Santos

Edna Faye Rogers

953

Donald Peterson

Willard Jr. Rother

Gene Dale Hatton

Geraldine McDuff

Ann Vrazel

'53 Seniors

HI

Willie Fay Grumble

Eklund

Rosia Lee Schiller

Betty Lynn Martin

Elmer Louis Nelson Jr.

Florence Johnson

Edward Wiesner